

FOR REFERENCE ONLY

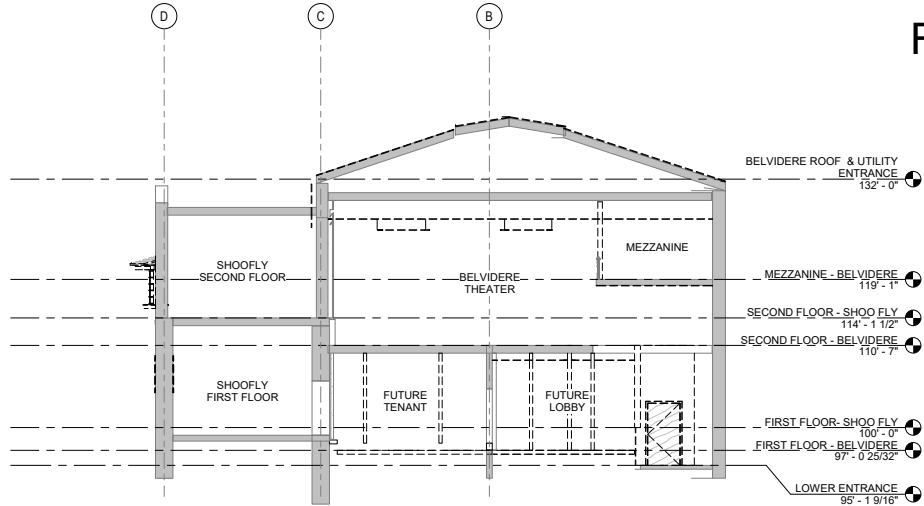

① NORTH-SOUTH BELVIDERE LOOKING WEST DEMO
1/8" = 1'-0"

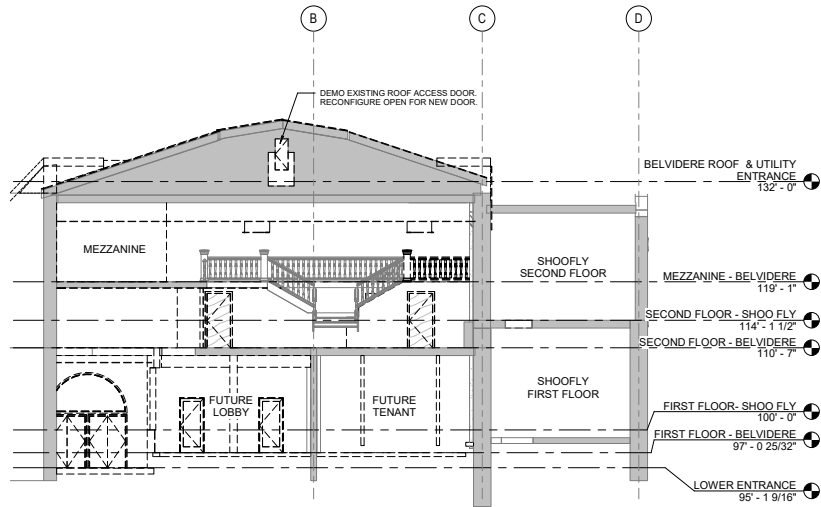

② NORTH-SOUTH BELVIDERE LOOKING EAST DEMO
1/8" = 1'-0"



form + works
design group, LLC

PO Box 476
Eastlake, Colorado 80614
www.formworksdesigngroup.com
303.598.6545

BELVIDERE THEATER
REHABILITATION
129 NEVADA STREET
CENTRAL CITY, COLORADO 80427



No.	Description	Date

Project Number 19-001
Date SEPTEMBER 03, 2021
Drawn By NL/KS
Checked By JR
Scale 1/8" = 1'-0"

DEMO BUILDING SECTION

AD-601



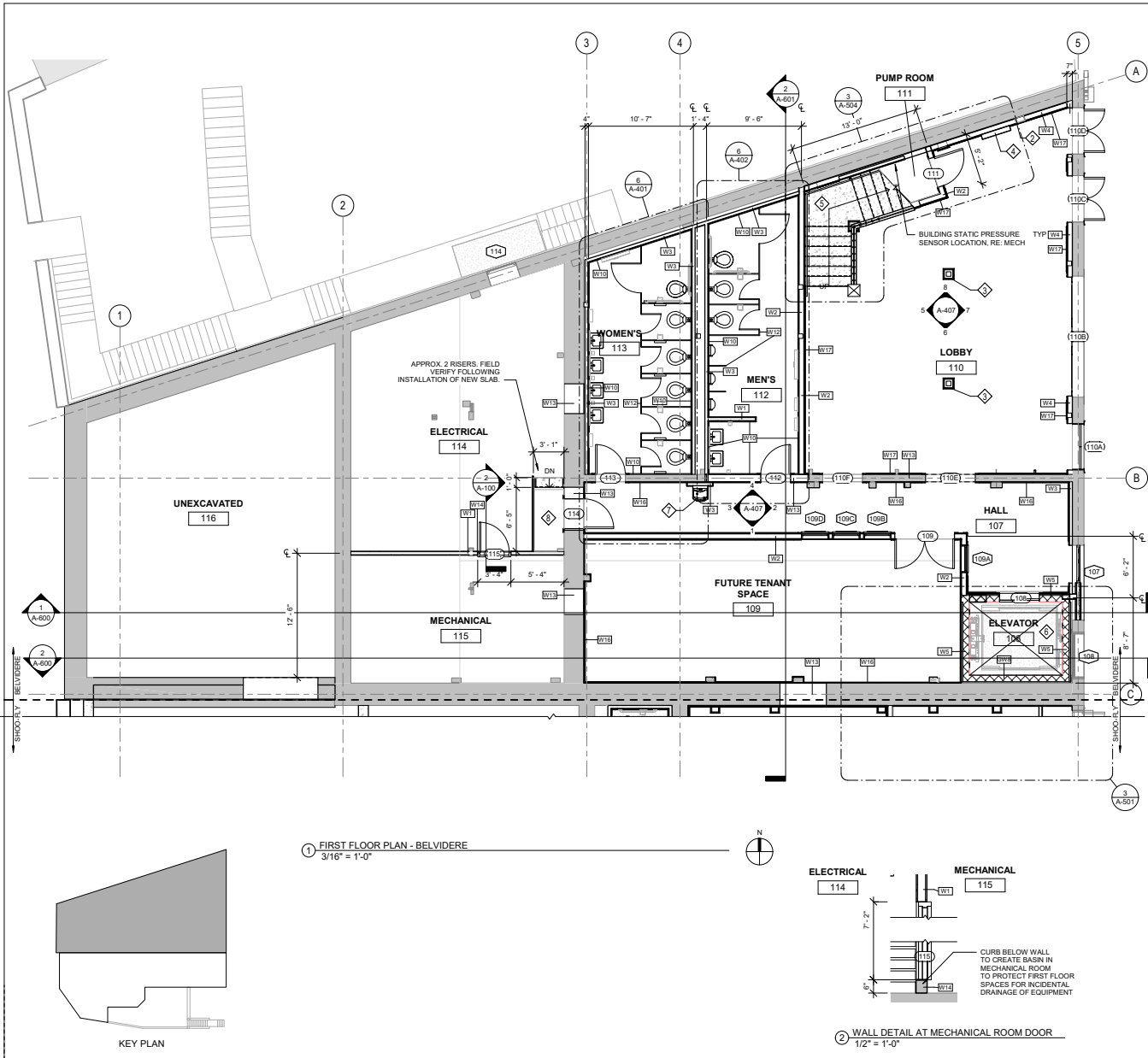

NEW WORK GENERAL NOTES:

- NOT ALL KEYNOTES ARE USED ON ALL SHEETS.
- CONTRACTOR TO VERIFY IN FIELD ALL DIMENSIONS AND EXISTING CONDITIONS PRIOR TO COMMENCEMENT OF WORK.
- NOTIFY ARCHITECT IF CONDITIONS IN FIELD DO NOT MATCH CONDITIONS SHOWN ON DRAWINGS.
- COORDINATE REQUIRED CLOSURES OF BUILDING AND SITE ACCESS WITH OWNER PRIOR TO COMMENCEMENT OF WORK.
- ASSUME 6% OF MASONRY WALLS REQUIRE REPORTING IN ADDITION TO AREAS IDENTIFIED ON THE DRAWINGS.
- FOR REPORTING UTILIZE MORTAR ANALYSIS (PROVIDED BY ARCHITECT) AND MATCH HISTORIC MORTAR IN ALL MANNERS. MORTAR USED FOR REPORTING JOINTS, CRACK REPAIR, AND REBUILDING SHOULD MEET REQUIREMENTS OF ASTM C270. STANDARD SPECIFICATION FOR MORTAR FOR UNIT MASONRY. FOR TYPE O MORTAR, WITH VOLUMETRIC PROPORTIONS OF 1 PART PORTLAND CEMENT, 2 PARTS LIME, AND 8 TO 9 PARTS SAND. REFER TO FULL REPORT FOR ADDITIONAL INFORMATION.

NEW WORK PLAN KEYNOTES:

- ◇ SYMBOL
1. REINSTALL INTERIOR CASING TRIM AT HISTORIC WINDOW. RE: 1 / A-712 AND 2 / A-712. INSTALL NEW INTERIOR STORM WINDOW. RE: 1 / A-710
 2. INSTALL NEW FIRE EXTINGUISHER CABINET. BASIS OF DESIGN: GLOBAL INDUSTRIES SEMI-RECESSED WITH FULL ACRYLIC WINDOW. #19CB765171.
 3. INSTALL COLUMN WRAP. RE: 1 / A-805
 4. NEW FIRE ALARM CONTROL PANEL / ANNUNCIATOR. SYSTEM DESIGNED BY OTHERS.
 5. NEW WOOD STAIR AND RAILINGS.
 6. NEW ELEVATOR.
 7. NEW DRINKING FOUNTAIN W/ BOTTLE FILLER. BASIS OF DESIGN: ELKAY EZSDWSLK E2H20.
 8. NEW CONCRETE LANDING (ALIGNED WITH FIRST FLOOR) WITH CONCRETE STEPS UP TO ELECTRICAL FLOOR LEVEL.
 9. NEW STAGE FRAMING WITH WOOD STAIRS AND RAILINGS.
 10. GRIDDLER. BASIS OF DESIGN: GARLAND CG-36 R MASTER GAS PRODUCTION GRIDDLER.
 11. FRYER. BASIS OF DESIGN: GARLAND M355S MASTER SERIES HEAVY DUTY GAS FRYER.
 12. RANGE. BASIS OF DESIGN: GARLAND G SERIES 36" GAS RESTAURANT RANGE G36-6R.
 13. OVEN. BASIS OF DESIGN: GARLAND MASTER ELECTRIC CONVECTION OVEN MCO-E5-10-S.
 14. WALK-IN COOLER. BASIS OF DESIGN: KOLPAK WALK-IN 5'-10" X 5'-10" X 7'-8 1/4".
 15. DISH WASHER. BASIS OF DESIGN: HOBART AM15 ELECTRIC HIGH TEMP DOOR STYLE DISHWASHING MACHINE.
 16. 3 COMPARTMENT SINK. BASIS OF DESIGN: ELKAY RNSF83544.
 17. HAND SINK. BASIS OF DESIGN: ELKAY EHS-185DX.
 18. 2 COMPARTMENT SINK. BASIS OF DESIGN: ELKAY RNSF82362.
 19. NEW GUARDRAIL. RE: 14 / A-406
 20. INSTALL VELVET ROPE WITH BRASS FITTINGS ACROSS (E) STAIRCASE. PROVIDE BRASS SIGN "NO ACCESS".
 21. ADJUSTABLE PEDESTAL PAVING SYSTEM OVER WATERPROOFED CONCRETE DECK OF MECHANICAL VAULT. RE: 3 / A-802
 22. NEW CONCRETE STAIR WITH RAILING. RE: 4 / A-406
 23. NEW GUARDRAIL. RE: 4 / A-406
 24. NEW ENTRY PLATFORM W/ 42" HIGH WOOD GUARDRAILS.
 25. NEW MECHANICAL CHASE. RE: MECHANICAL LAYOUT IN FIELD. CONFIRM DIMENSIONS AND COORDINATE WITH EXISTING CONDITIONS.
 26. INSTALL SPRAY FOAM INSULATION AT CRAWLSPACE FLOOR AND FOUNDATION WALLS TO CREATE A CLASS I VAPOR BARRIER PER IBC.
 27. INSTALL 12" X 12" METAL LOUVER IN FOUNDATION WALL TO COMPLY WITH IBC 1202.4.1.2
 28. INSTALL STONE ON CAST-IN-PLACE CONCRETE WALL. RE: WALL TYPES ON G-003. COORDINATE SIZE OF CAST STONE CAP TO COVER STONE.

LEGEND

- ⊞ DOOR SYMBOL RE: A-700 SHEETS
- ⊞ WALL TYPES RE: G-003
- ⊞ WINDOW SYMBOL RE: A-710

form+works
design group, LLC

PO Box 476
Eastlake, Colorado 80614
www.formworksdesigngroup.com
303.598.6545

**BELVIDERE THEATER
REHABILITATION**

129 NEVADA STREET
CENTRAL CITY, COLORADO 80427



No.	Description	Date

Project Number 19-001
Date SEPTEMBER 03, 2021
Drawn By NL/KS
Checked By JR
Scale As indicated

FIRST FLOOR PLAN - BELVIDERE

A-100



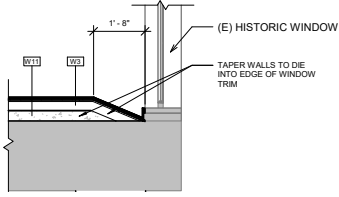

2 WALL DETAIL - SHOOFLY
1/2" = 1'-0"

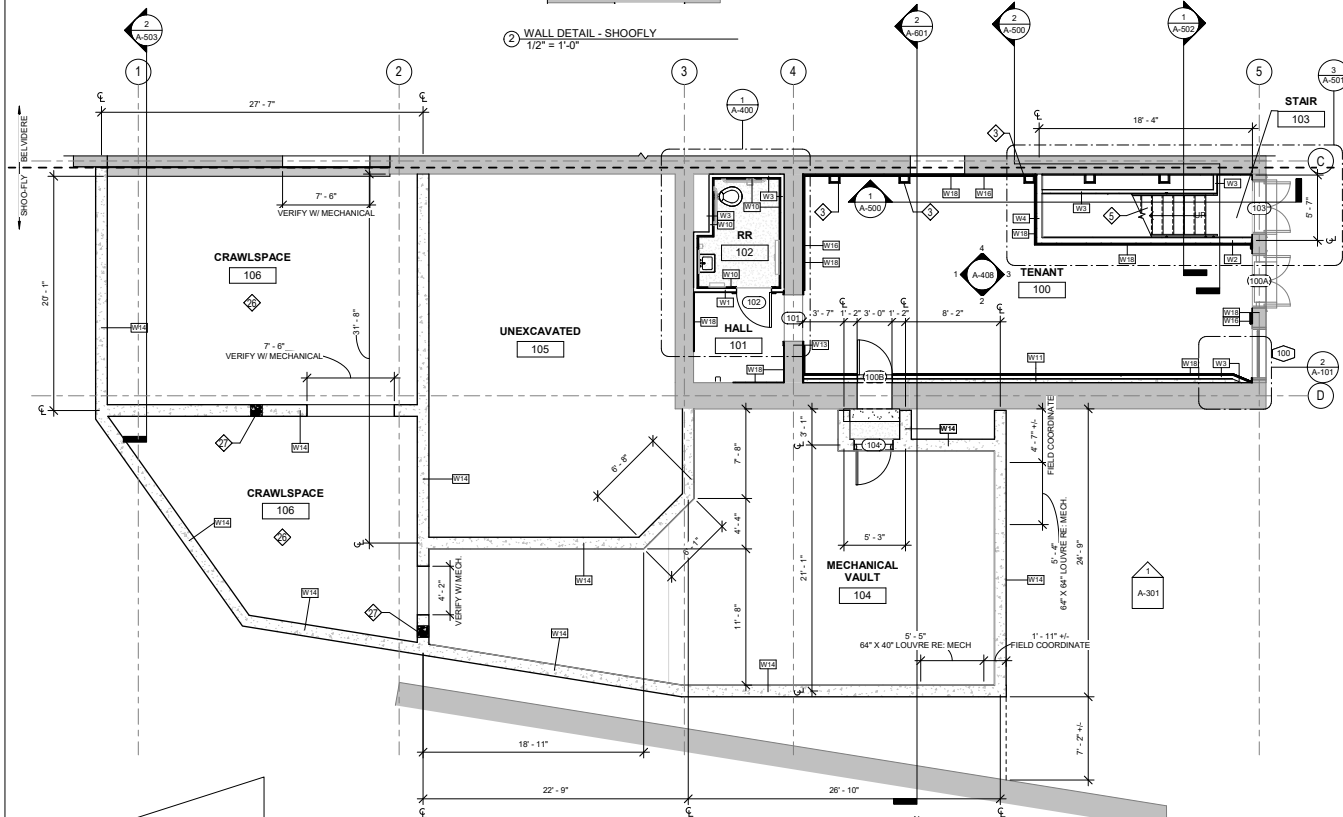

1 FIRST FLOOR PLAN - SHOO-FLY
3/16" = 1'-0"

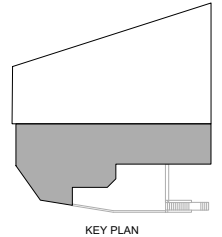

KEY PLAN

NEW WORK GENERAL NOTES:

- NOT ALL KEYNOTES ARE USED ON ALL SHEETS.
- CONTRACTOR TO VERIFY IN FIELD ALL DIMENSIONS AND EXISTING CONDITIONS PRIOR TO COMMENCEMENT OF WORK.
- NOTIFY ARCHITECT IF CONDITIONS IN FIELD DO NOT MATCH CONDITIONS SHOWN ON DRAWINGS.
- COORDINATE REQUIRED CLOSURES OF BUILDING AND SITE ACCESS WITH OWNER PRIOR TO COMMENCEMENT OF WORK.
- ASSUME 5% OF MASONRY WALLS REQUIRE REPOINTING IN ADDITION TO AREAS IDENTIFIED ON THE DRAWINGS.
- FOR REPOINTING UTILIZE MORTAR ANALYSIS (PROVIDED BY ARCHITECT) AND MATCH HISTORIC MORTAR IN ALL MANNERS. *MORTAR USED FOR REPOINTING JOINTS, CRACK REPAIR, AND REBUILDING SHOULD MEET REQUIREMENTS OF ASTM C270. STANDARD SPECIFICATION FOR MORTAR FOR UNIT MASONRY. FOR TYPE O MORTAR, WITH VOLUMETRIC PROPORTIONS OF 1 PART PORTLAND CEMENT, 2 PARTS LIME, AND 8 TO 9 PARTS SAND. *REFER TO FULL REPORT FOR ADDITIONAL INFORMATION.

NEW WORK PLAN KEYNOTES:

◇ SYMBOL

1. REINSTALL INTERIOR CASING TRIM AT HISTORIC WINDOW. RE: 1 / A-712 AND 2 / A-712. INSTALL NEW INTERIOR STORM WINDOW. RE: 1 / A-710
2. INSTALL NEW FIRE EXTINGUISHER CABINET. BASIS OF DESIGN: GLOBAL INDUSTRIES SEMI-RECESSED WITH FULL ACRYLIC WINDOW. #TSCB76517.
3. INSTALL COLUMN WRAP. RE: 1 / A-805
4. NEW FIRE ALARM CONTROL PANEL / ANNUNCIATOR. SYSTEM DESIGNED BY OTHERS.
5. NEW WOOD STAIR AND RAILINGS.
6. NEW ELEVATOR.
7. NEW DRINKING FOUNTAIN W/ BOTTLE FILLER. BASIS OF DESIGN: ELKAY EZSDWSLK EZH20.
8. NEW CONCRETE LANDING (ALIGNED WITH FIRST FLOOR) WITH CONCRETE STEPS UP TO ELECTRICAL FLOOR LEVEL.
9. NEW STAGE FRAMING WITH WOOD STAIRS AND RAILINGS.
10. GRIDDLE. BASIS OF DESIGN: GARLAND CG-36 R MASTER GAS PRODUCTION GRIDDLE.
11. FRYER. BASIS OF DESIGN: GARLAND M355S MASTER SERIES HEAVY DUTY GAS FRYER.
12. RANGE. BASIS OF DESIGN: GARLAND G SERIES 36" GAS RESTAURANT RANGE G36-6R.
13. OVEN. BASIS OF DESIGN: GARLAND MASTER ELECTRIC CONVECTION OVEN MCCO-ES-10-S.
14. WALK-IN COOLER. BASIS OF DESIGN: KOLPAK WALK-IN 5'-10" X 5'-10" X 7'-8 1/4".
15. DISH WASHER. BASIS OF DESIGN: HOBART AM15 ELECTRIC HIGH TEMP DOOR STYLE DISHWASHING MACHINE.
16. 3 COMPARTMENT SINK. BASIS OF DESIGN: ELKAY RNSF8354.
17. HAND SINK. BASIS OF DESIGN: ELKAY EHS-185DX.
18. 2 COMPARTMENT SINK. BASIS OF DESIGN: ELKAY RNSF82362.
19. NEW GUARDRAIL. RE: 14 / A-406
20. INSTALL VELVET ROPE WITH BRASS FITTINGS ACROSS (E) STAIRCASE. PROVIDE BRASS SIGN "NO ACCESS".
21. ADJUSTABLE PEDESTAL PAVING SYSTEM OVER WATERPROOFED CONCRETE DECK OF MECHANICAL VAULT. RE: 3 / A-802
22. NEW CONCRETE STAR WITH RAILING. RE: 4 / A-406
23. NEW GUARDRAIL. RE: 4 / A-406
24. NEW ENTRY PLATFORM W/ 42" HIGH WOOD GUARDRAILS.
25. NEW MECHANICAL CHASE. RE: MECHANICAL LAYOUT IN FIELD. CONFIRM DIMENSIONS AND COORDINATE WITH EXISTING CONDITIONS.
26. INSTALL SPRAY FOAM INSULATION AT CRAWLSPACE FLOOR AND FOUNDATION WALLS TO CREATE A CLASS I VAPOR BARRIER PER IBC.
27. INSTALL 12" X 12" METAL LOUVER IN FOUNDATION WALL TO COMPLY WITH IBC 1202.4.1.2
28. INSTALL STONE ON CAST-IN-PLACE CONCRETE WALL. RE: WALL TYPES ON G-003. COORDINATE SIZE OF CAST STONE CAP TO COVER STONE.

LEGEND

- ⬡ DOOR SYMBOL RE: A-700 SHEETS
- ▭ WALL TYPES RE: G-003
- ⊕ WINDOW SYMBOL RE: A-710



form + works
design group, LLC

PO Box 476
Eastlake, Colorado 80614
www.formworksdesigngroup.com
303.598.6645

**BELVIDERE THEATER
REHABILITATION**

129 NEVADA STREET
CENTRAL CITY, COLORADO 80427



No.	Description	Date

Project Number 19-001
Date SEPTEMBER 03, 2021
Drawn By NL/KS
Checked By JR
Scale As indicated

FIRST FLOOR PLAN - SHOO-FLY

A-101



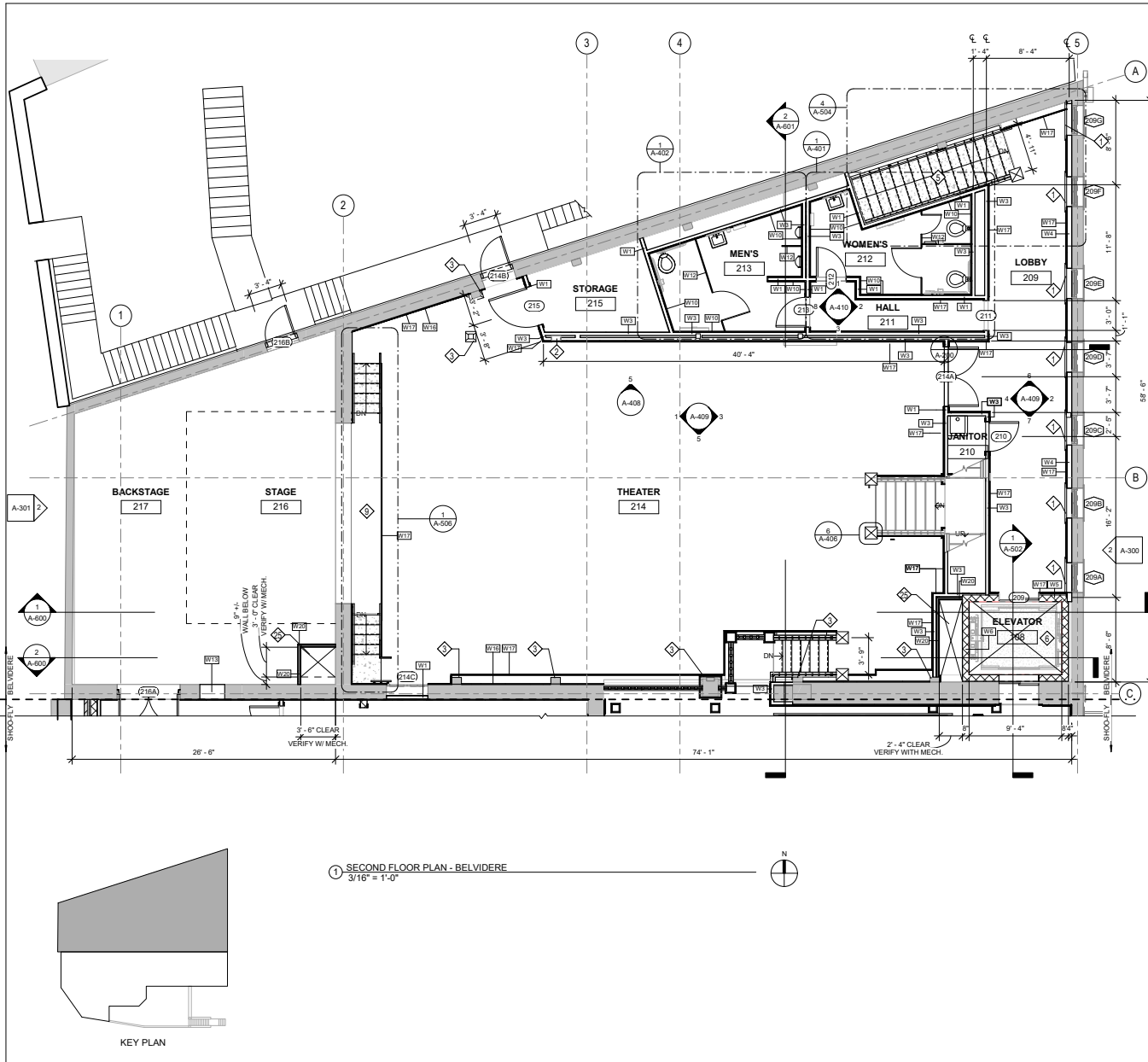

① SECOND FLOOR PLAN - BELVIDERE
3/16" = 1'-0"

NEW WORK GENERAL NOTES:

- NOT ALL KEYNOTES ARE USED ON ALL SHEETS.
- CONTRACTOR TO VERIFY IN FIELD ALL DIMENSIONS AND EXISTING CONDITIONS PRIOR TO COMMENCEMENT OF WORK.
- NOTIFY ARCHITECT IF CONDITIONS IN FIELD DO NOT MATCH CONDITIONS SHOWN ON DRAWINGS.
- COORDINATE REQUIRED CLOSURES OF BUILDING AND SITE ACCESS WITH OWNER PRIOR TO COMMENCEMENT OF WORK.
- ASSUME 5% OF MASONRY WALLS REQUIRE REPOINTING IN ADDITION TO AREAS IDENTIFIED ON THE DRAWINGS.
- FOR REPOINTING UTILIZE MORTAR ANALYSIS (PROVIDED BY ARCHITECT) AND MATCH HISTORIC MORTAR IN ALL MANNERS. MORTAR USED FOR REPOINTING JOINTS, CRACK REPAIR, AND REBUILDING SHOULD MEET REQUIREMENTS OF ASTM C270. STANDARD SPECIFICATION FOR MORTAR FOR UNIT MASONRY. FOR TYPE O MORTAR, WITH VOLUMETRIC PROPORTIONS OF 1 PART PORTLAND CEMENT, 2 PARTS LIME, AND 8 TO 9 PARTS SAND. REFER TO FULL REPORT FOR ADDITIONAL INFORMATION.

NEW WORK PLAN KEYNOTES:

◇ SYMBOL

1. REINSTALL INTERIOR CASING TRIM AT HISTORIC WINDOW. RE: 1 / A-712 AND 2 / A-712. INSTALL NEW INTERIOR STORM WINDOW. RE: 1 / A-710
2. INSTALL NEW FIRE EXTINGUISHER CABINET. BASIS OF DESIGN: GLOBAL INDUSTRIES SEMI-RECESSED WITH FULL ACRYLIC WINDOW. #TSCB76517.
3. INSTALL COLUMN WRAP. RE: 1 / A-805
4. NEW FIRE ALARM CONTROL PANEL / ANNUNCIATOR. SYSTEM DESIGNED BY OTHERS.
5. NEW WOOD STAIR AND RAILINGS.
6. NEW ELEVATOR.
7. NEW DRINKING FOUNTAIN W/ BOTTLE FILLER. BASIS OF DESIGN: ELKAY EZSDWSLK EZH20.
8. NEW CONCRETE LANDING (ALIGNED WITH FIRST FLOOR) WITH CONCRETE STEPS UP TO ELECTRICAL FLOOR LEVEL.
9. NEW STAGE FRAMING WITH WOOD STAIRS AND RAILINGS.
10. GRIDDLER. BASIS OF DESIGN: GARLAND CG-36 R MASTER GAS PRODUCTION GRIDDLER.
11. FRYER. BASIS OF DESIGN: GARLAND M355S MASTER SERIES HEAVY DUTY GAS FRYER.
12. RANGE. BASIS OF DESIGN: GARLAND G SERIES 36" GAS RESTAURANT RANGE G36-6R.
13. OVEN. BASIS OF DESIGN: GARLAND MASTER ELECTRIC CONVECTION OVEN MCO-ES-10-S.
14. WALK-IN COOLER. BASIS OF DESIGN: KOLPAK WALK-IN 5'-10" X 5'-10" X 7'-8 1/4".
15. DISH WASHER. BASIS OF DESIGN: HOBART AM15 ELECTRIC HIGH TEMP DOOR STYLE DISHWASHING MACHINE.
16. 3 COMPARTMENT SINK. BASIS OF DESIGN: ELKAY RNSF83544.
17. HAND SINK. BASIS OF DESIGN: ELKAY EHS-185DX.
18. 2 COMPARTMENT SINK. BASIS OF DESIGN: ELKAY RNSF82362.
19. NEW GUARDRAIL. RE: 14 / A-406
20. INSTALL VELVET ROPE WITH BRASS FITTINGS ACROSS (E) STAIRCASE. PROVIDE BRASS SIGN "NO ACCESS".
21. ADJUSTABLE PEDESTAL PAVING SYSTEM OVER WATERPROOFED CONCRETE DECK OF MECHANICAL VAULT. RE: 3 / A-802
22. NEW CONCRETE STAR WITH RAILING. RE: 4 / A-406
23. NEW GUARDRAIL. RE: 4 / A-406
24. NEW ENTRY PLATFORM W/ 42" HIGH WOOD GUARDRAILS.
25. NEW MECHANICAL CHASE. RE: MECHANICAL LAYOUT IN FIELD. CONFIRM DIMENSIONS AND COORDINATE WITH EXISTING CONDITIONS.
26. INSTALL SPRAY FOAM INSULATION AT CRAWLSPACE FLOOR AND FOUNDATION WALLS TO CREATE A CLASS I VAPOR BARRIER PER IBC.
27. INSTALL 12" X 12" METAL LOUVER IN FOUNDATION WALL TO COMPLY WITH IBC 1202.4.1.2
28. INSTALL STONE ON CAST-IN-PLACE CONCRETE WALL. RE: WALL TYPES ON G-003. COORDINATE SIZE OF CAST STONE CAP TO COVER STONE.

LEGEND

- ⊞ DOOR SYMBOL RE: A-700 SHEETS
- ⊞ WALL TYPES RE: G-003
- ⊞ WINDOW SYMBOL RE: A-710



form + works
design group, LLC

PO Box 476
Eastlake, Colorado 80614
www.formworksdesigngroup.com
303.598.6545

**BELVIDERE THEATER
REHABILITATION**

129 NEVADA STREET
CENTRAL CITY, COLORADO 80427



No.	Description	Date

Project Number 19-001
Date SEPTEMBER 03, 2021
Drawn By NL/KS
Checked By JR
Scale As indicated

SECOND FLOOR PLAN - BELVIDERE

A-102



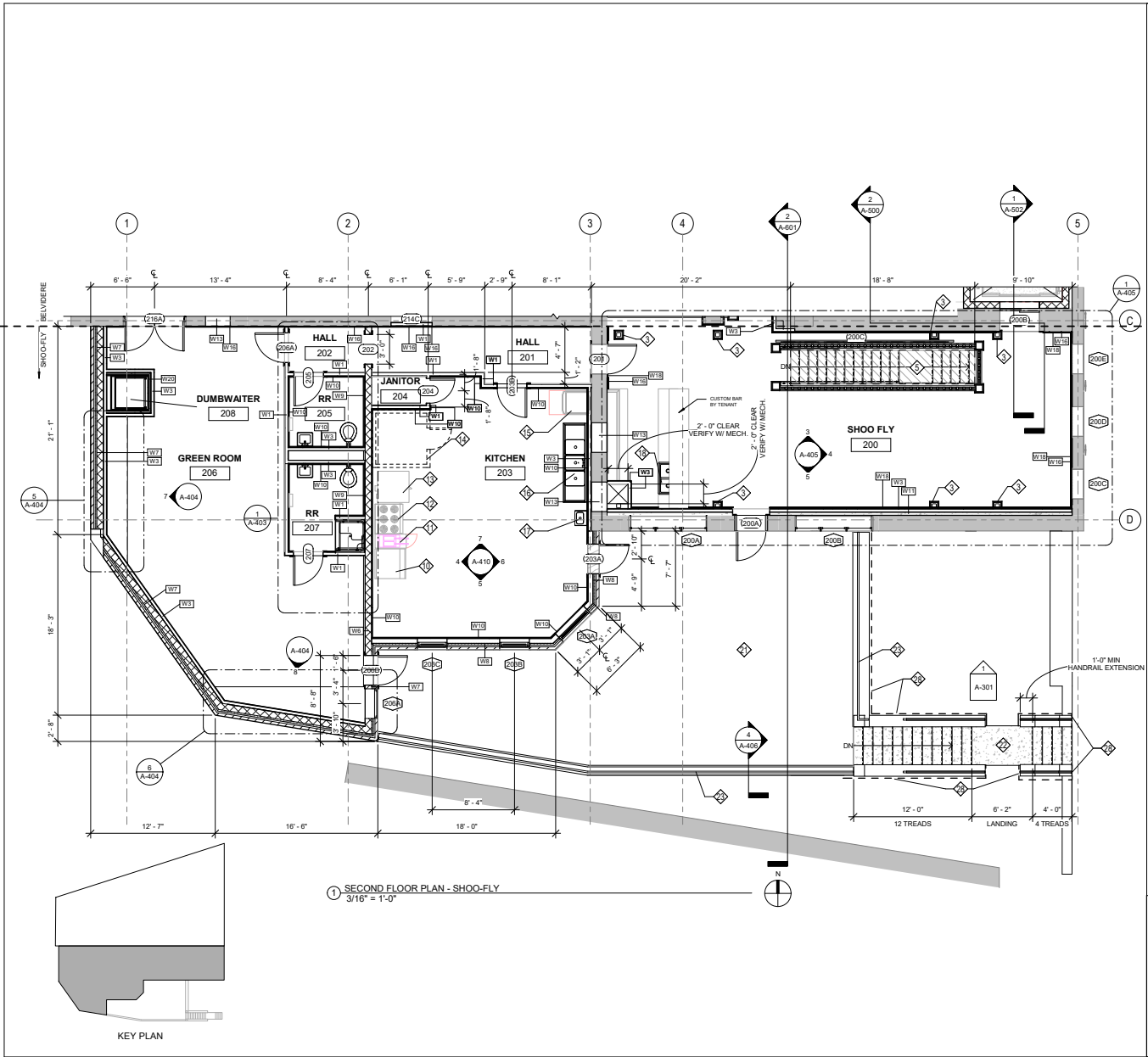

1 SECOND FLOOR PLAN - SHOO-FLY
3/16" = 1'-0"

NEW WORK GENERAL NOTES:

- NOT ALL KEYNOTES ARE USED ON ALL SHEETS.
- CONTRACTOR TO VERIFY IN FIELD ALL DIMENSIONS AND EXISTING CONDITIONS PRIOR TO COMMENCEMENT OF WORK.
- NOTIFY ARCHITECT IF CONDITIONS IN FIELD DO NOT MATCH CONDITIONS SHOWN ON DRAWINGS.
- COORDINATE REQUIRED CLOSURES OF BUILDING AND SITE ACCESS WITH OWNER PRIOR TO COMMENCEMENT OF WORK.
- ASSUME 5% OF MASONRY WALLS REQUIRE REPORTING IN ADDITION TO AREAS IDENTIFIED ON THE DRAWINGS.
- FOR REPORTING UTILIZE MORTAR ANALYSIS (PROVIDED BY ARCHITECT) AND MATCH HISTORIC MORTAR IN ALL MANNERS. *MORTAR USED FOR REPORTING JOINTS, CRACK REPAIR, AND RESURFACING SHOULD MEET REQUIREMENTS OF ASTM C270, STANDARD SPECIFICATION FOR MORTAR FOR UNIT MASONRY, FOR TYPE O MORTAR, WITH VOLUMETRIC PROPORTIONS OF 1 PART PORTLAND CEMENT, 2 PARTS LIME, AND 8 TO 9 PARTS SAND. *REFER TO FULL REPORT FOR ADDITIONAL INFORMATION.

NEW WORK PLAN KEYNOTES:

◇ SYMBOL

1. REINSTALL INTERIOR CASING TRIM AT HISTORIC WINDOW. RE: 1 / A-712 AND 2 / A-712. INSTALL NEW INTERIOR STORM WINDOW. RE: 1 / A-712.
2. INSTALL NEW FIRE EXTINGUISHER CABINET. BASIS OF DESIGN: GLOBAL INDUSTRIES SEMI-RECESSED WITH FULL ACRYLIC WINDOW. #TSCB765171.
3. INSTALL COLUMN WRAP. RE: 1 / A-805
4. NEW FIRE ALARM CONTROL PANEL / ANNUNCIATOR. SYSTEM DESIGNED BY OTHERS.
5. NEW WOOD STAIR AND RAILINGS.
6. NEW ELEVATOR.
7. NEW DRINKING FOUNTAIN W/ BOTTLE FILLER. BASIS OF DESIGN: ELKAY EZDWSLK E2H20.
8. NEW CONCRETE LANDING (ALIGNED WITH FIRST FLOOR) WITH CONCRETE STEPS UP TO ELECTRICAL FLOOR LEVEL.
9. NEW STAGE FRAMING WITH WOOD STAIRS AND RAILINGS.
10. GRIDDLE. BASIS OF DESIGN: GARLAND CG-36 R MASTER GAS PRODUCTION GRIDDLE.
11. FRYER. BASIS OF DESIGN: GARLAND M35SS MASTER SERIES HEAVY DUTY GAS FRYER.
12. RANGE. BASIS OF DESIGN: GARLAND G SERIES 36" GAS RESTAURANT RANGE G36-6R.
13. OVEN. BASIS OF DESIGN: GARLAND MASTER ELECTRIC CONVECTION OVEN MCO-ES-10-S.
14. WALK-IN COOLER. BASIS OF DESIGN: KOLPAK WALK-IN 5'-10" X 5'-10" X 7'-8 1/4".
15. DISH WASHER. BASIS OF DESIGN: HOBART AM15 ELECTRIC HIGH TEMP DOOR STYLE DISHWASHING MACHINE.
16. 3 COMPARTMENT SINK. BASIS OF DESIGN: ELKAY RNSF8354.
17. HAND SINK. BASIS OF DESIGN: ELKAY EH5-18SDX.
18. 2 COMPARTMENT SINK. BASIS OF DESIGN: ELKAY RNSF82362.
19. NEW GUARDRAIL. RE: 14 / A-406
20. INSTALL VELVET ROPE WITH BRASS FITTINGS ACROSS (E) STAIRCASE. PROVIDE BRASS SIGN "NO ACCESS".
21. ADJUSTABLE PEDESTAL PAVING SYSTEM OVER WATERPROOFED CONCRETE DECK OF MECHANICAL VAULT. RE: 3 / A-802
22. NEW GUARDRAIL. RE: 4 / A-406
23. NEW GUARDRAIL. RE: 4 / A-406
24. NEW ENTRY PLATFORM W/ 42" HIGH WOOD GUARDRAILS.
25. NEW MECHANICAL CHASE. RE: MECHANICAL LAYOUT IN FIELD. CONFIRM DIMENSIONS AND COORDINATE WITH EXISTING CONDITIONS.
26. INSTALL SPRAY FOAM INSULATION AT CRAWLSPACE FLOOR AND FOUNDATION WALLS TO CREATE A CLASS I VAPOR BARRIER PER IBC.
27. INSTALL 12" X 12" METAL LOUVER IN FOUNDATION WALL TO COMPLY WITH IBC 1202.4.1.2
28. INSTALL STONE ON CAST-IN-PLACE CONCRETE WALL. RE: WALL TYPES ON G-003. COORDINATE SIZE OF CAST STONE CAP TO COVER STONE.

LEGEND

- ⊞ DOOR SYMBOL RE: A-700 SHEETS
- ⊞ WALL TYPES RE: G-003
- ⊞ WINDOW SYMBOL RE: A-710



form + works
design group, LLC

PO Box 476
Eastlake, Colorado 80614
www.formworksdesigngroup.com
303.598.6545

**BELVIDERE THEATER
REHABILITATION**

129 NEVADA STREET
CENTRAL CITY, COLORADO 80427



No.	Description	Date

Project Number 19-001
Date SEPTEMBER 03, 2021
Drawn By NL/KS
Checked By JR
Scale As indicated

**SECOND FLOOR SHOO-FLY
PLAN**

A-103



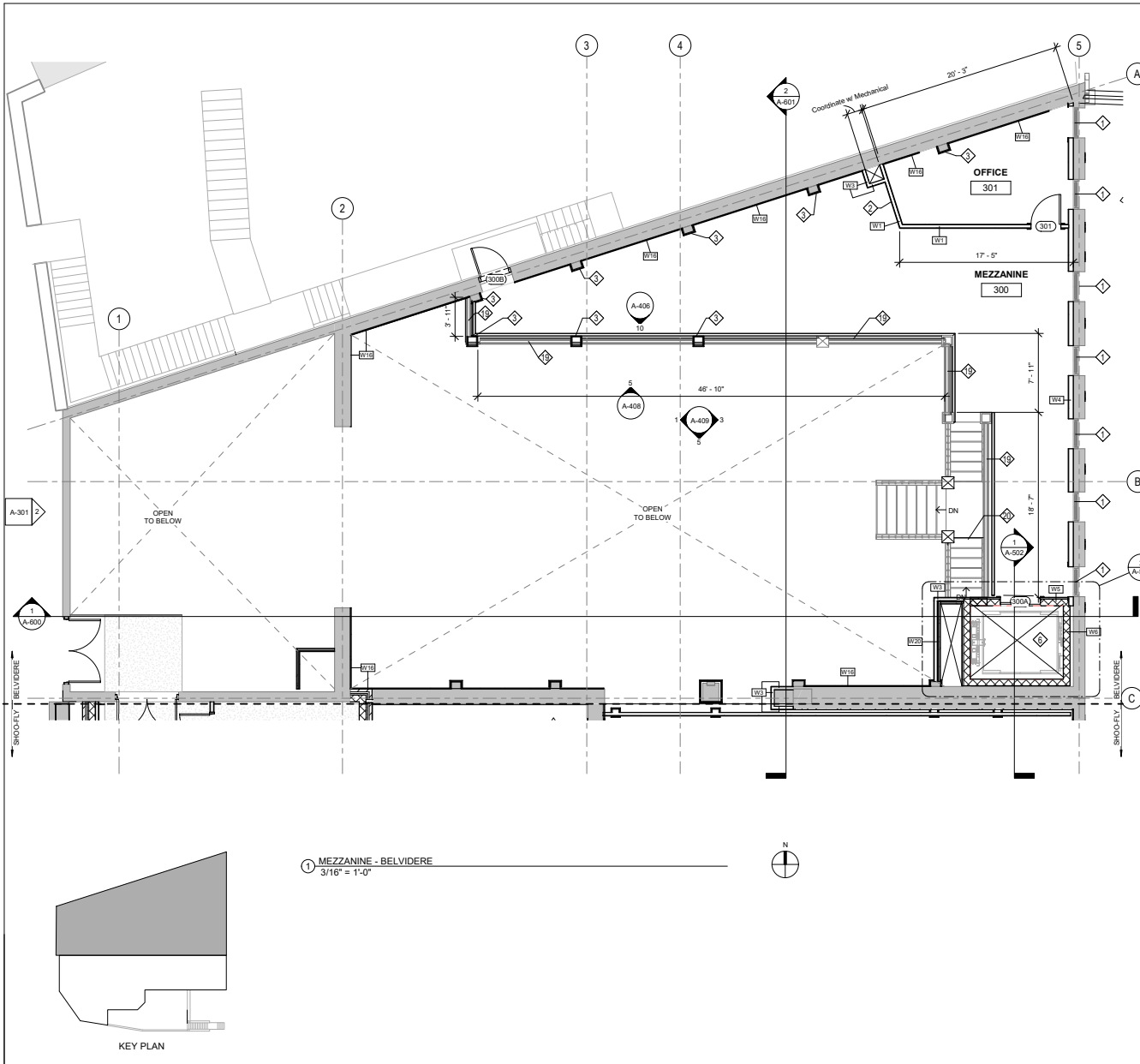

NEW WORK GENERAL NOTES:

- NOT ALL KEYNOTES ARE USED ON ALL SHEETS.
- CONTRACTOR TO VERIFY IN FIELD ALL DIMENSIONS AND EXISTING CONDITIONS PRIOR TO COMMENCEMENT OF WORK.
- NOTIFY ARCHITECT IF CONDITIONS IN FIELD DO NOT MATCH CONDITIONS SHOWN ON DRAWINGS.
- COORDINATE REQUIRED CLOSURES OF BUILDING AND SITE ACCESS WITH OWNER PRIOR TO COMMENCEMENT OF WORK.
- ASSUME 5% OF MASONRY WALLS REQUIRE REPORTING IN ADDITION TO AREAS IDENTIFIED ON THE DRAWINGS.
- FOR REPORTING UTILIZE MORTAR ANALYSIS (PROVIDED BY ARCHITECT) AND MATCH HISTORIC MORTAR IN ALL MANNERS. MORTAR USED FOR REPORTING JOINTS, CRACK REPAIR, AND REBUILDING SHOULD MEET REQUIREMENTS OF ASTM C270. STANDARD SPECIFICATION FOR MORTAR FOR UNIT MASONRY. FOR TYPE O MORTAR, WITH VOLUMETRIC PROPORTIONS OF 1 PART PORTLAND CEMENT, 2 PARTS LIME, AND 8 TO 9 PARTS SAND - REFER TO FULL REPORT FOR ADDITIONAL INFORMATION

NEW WORK PLAN KEYNOTES:

◇ SYMBOL

1. REINSTALL INTERIOR CASING TRIM AT HISTORIC WINDOW. RE: 1 / A-712 AND 2 / A-712. INSTALL NEW INTERIOR STORM WINDOW. RE: 1 / A-712
2. INSTALL NEW FIRE EXTINGUISHER CABINET. BASIS OF DESIGN: GLOBAL INDUSTRIES SEMI-RECESSED WITH FULL ACRYLIC WINDOW. #TSCB76517.
3. INSTALL COLUMN WRAP. RE: 1 / A-805
4. NEW FIRE ALARM CONTROL PANEL / ANNUNCIATOR. SYSTEM DESIGNED BY OTHERS.
5. NEW WOOD STAIR AND RAILINGS.
6. NEW ELEVATOR.
7. NEW DRINKING FOUNTAIN W/ BOTTLE FILLER. BASIS OF DESIGN: ELKAY EZSDWSLK EZH20.
8. NEW CONCRETE LANDING (ALIGNED WITH FIRST FLOOR) WITH CONCRETE STEPS UP TO ELECTRICAL FLOOR LEVEL.
9. NEW STAGE FRAMING WITH WOOD STAIRS AND RAILINGS.
10. GRIDDLE. BASIS OF DESIGN: GARLAND CG-36 R MASTER GAS PRODUCTION GRIDDLE.
11. FRYER. BASIS OF DESIGN: GARLAND M355S MASTER SERIES HEAVY DUTY GAS FRYER.
12. RANGE. BASIS OF DESIGN: GARLAND G SERIES 36" GAS RESTAURANT RANGE G36-6R.
13. OVEN. BASIS OF DESIGN: GARLAND MASTER ELECTRIC CONVECTION OVEN MCO-ES-10-S.
14. WALK-IN COOLER. BASIS OF DESIGN: KOLPAK WALK-IN 5'-10" X 5'-10" X 7'-5 1/4"
15. DISH WASHER. BASIS OF DESIGN: HOBART AM15 ELECTRIC HIGH TEMP DOOR STYLE DISHWASHING MACHINE.
16. 3 COMPARTMENT SINK. BASIS OF DESIGN: ELKAY RNSF83544.
17. HAND SINK. BASIS OF DESIGN: ELKAY EHS-185DX.
18. 2 COMPARTMENT SINK. BASIS OF DESIGN: ELKAY RNSF82362.
19. NEW GUARDRAIL. RE: 14 / A-406
20. INSTALL VELVET ROPE WITH BRASS FITTINGS ACROSS (E) STAIRCASE. PROVIDE BRASS SIGN "NO ACCESS".
21. ADJUSTABLE PEDESTAL PAVING SYSTEM OVER WATERPROOFED CONCRETE DECK OF MECHANICAL VAULT. RE: 3 / A-802
22. NEW CONCRETE STAIR WITH RAILING. RE: 4 / A-406
23. NEW GUARDRAIL. RE: 4 / A-406
24. NEW ENTRY PLATFORM W/ 42" HIGH WOOD GUARDRAILS.
25. NEW MECHANICAL CHASE. RE: MECHANICAL LAYOUT IN FIELD. CONFIRM DIMENSIONS AND COORDINATE WITH EXISTING CONDITIONS.
26. INSTALL SPRAY FOAM INSULATION AT CRAWLSPACE FLOOR AND FOUNDATION WALLS TO CREATE A CLASS I VAPOR RETARDER PER IBC.
27. INSTALL 12" X 12" METAL LOUVER IN FOUNDATION WALL TO COMPLY WITH IBC 1202.4.1.2
28. INSTALL STONE ON CAST-IN-PLACE CONCRETE WALL. RE: WALL TYPES ON G-003. COORDINATE SIZE OF CAST STONE CAP TO COVER STONE.

LEGEND

- ◇ DOOR SYMBOL RE: A-700 SHEETS
- WALL TYPES RE: G-003
- ⊕ WINDOW SYMBOL RE: A-710



form + works
design group, LLC

PO Box 476
Eastlake, Colorado 80614
www.formworksdesigngroup.com
303.598.6545

**BELVIDERE THEATER
REHABILITATION**

129 NEVADA STREET
CENTRAL CITY, COLORADO 80427



No.	Description	Date

Project Number 19-001
Date SEPTEMBER 03, 2021
Drawn By NL/KS
Checked By JR
Scale As indicated

MEZZANINE FLOOR PLAN -
BELVIDERE

A-104



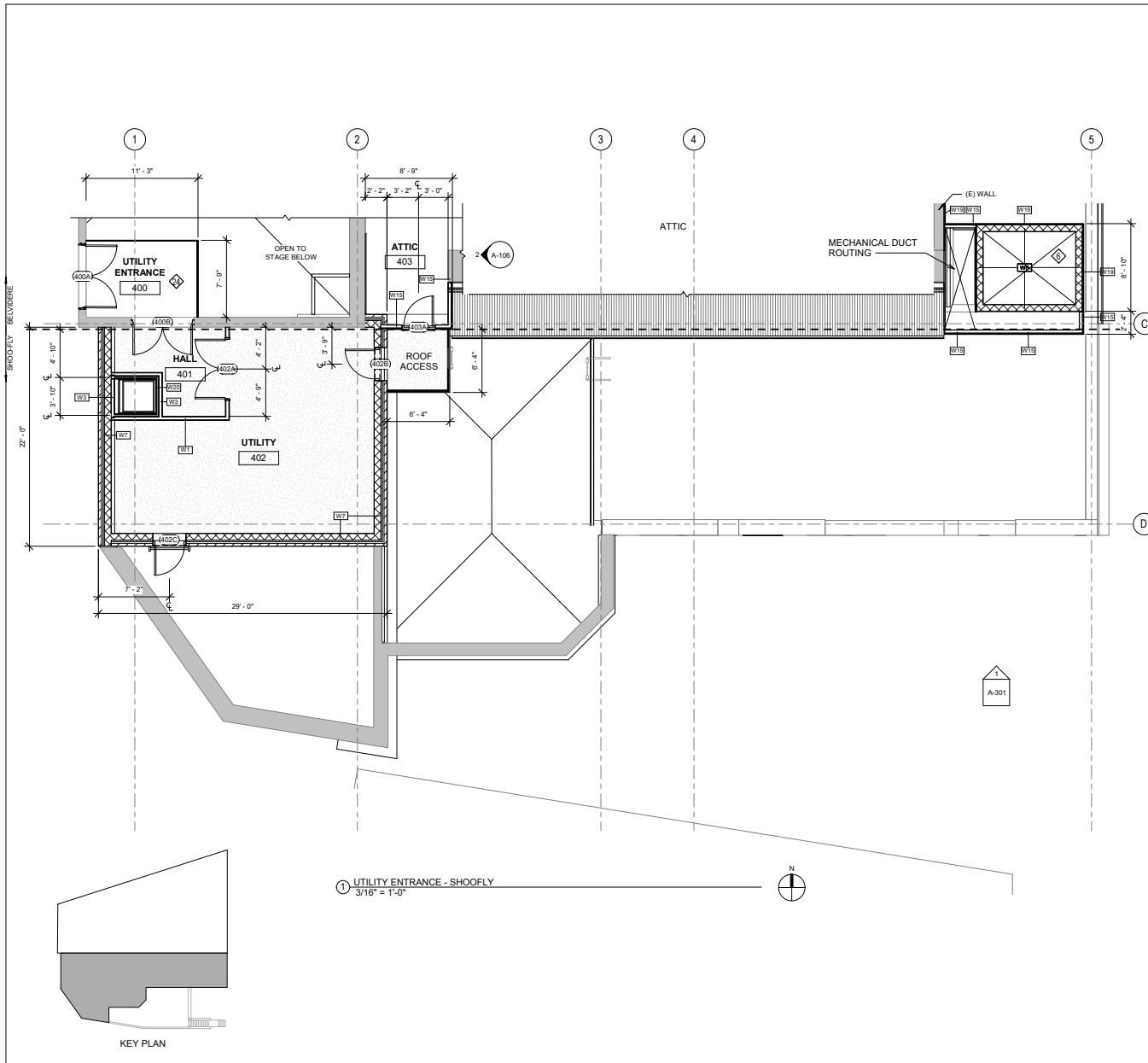

NEW WORK GENERAL NOTES:

- NOT ALL KEYNOTES ARE USED ON ALL SHEETS.
- CONTRACTOR TO VERIFY IN FIELD ALL DIMENSIONS AND EXISTING CONDITIONS PRIOR TO COMMENCEMENT OF WORK.
- NOTIFY ARCHITECT IF CONDITIONS IN FIELD DO NOT MATCH CONDITIONS SHOWN ON DRAWINGS.
- COORDINATE REQUIRED CLOSURES OF BUILDING AND SITE ACCESS WITH OWNER PRIOR TO COMMENCEMENT OF WORK.
- ASSUME 6% OF MASONRY WALLS REQUIRE REPORTING IN ADDITION TO AREAS IDENTIFIED ON THE DRAWINGS.
- FOR REPORTING UTILIZE MORTAR ANALYSIS (PROVIDED BY ARCHITECT) AND MATCH HISTORIC MORTAR IN ALL MANNERS. *MORTAR USED FOR REPORTING JOINTS, CRACK REPAIR, AND REBUILDING SHOULD MEET REQUIREMENTS OF ASTM C270. STANDARD SPECIFICATION FOR MORTAR FOR UNIT MASONRY. FOR TYPE O MORTAR, WITH VOLUMETRIC PROPORTIONS OF 1 PART PORTLAND CEMENT, 2 PARTS LIME, AND 8 TO 9 PARTS SAND. *REFER TO FULL REPORT FOR ADDITIONAL INFORMATION

NEW WORK PLAN KEYNOTES:

◇ SYMBOL

1. REINSTALL INTERIOR CASING TRIM AT HISTORIC WINDOW. RE: 1 / A-712 AND 2 / A-712. INSTALL NEW INTERIOR STORM WINDOW. RE: 1 / A-710
2. INSTALL NEW FIRE EXTINGUISHER CABINET. BASIS OF DESIGN: GLOBAL INDUSTRIES SEMI-RECESSED WITH FULL ACRYLIC WINDOW. #TSCB76517.
3. INSTALL COLUMN WRAP. RE: 1 / A-805
4. NEW FIRE ALARM CONTROL PANEL / ANNUNCIATOR. SYSTEM DESIGNED BY OTHERS.
5. NEW WOOD STAIR AND RAILINGS.
6. NEW ELEVATOR.
7. NEW DRINKING FOUNTAIN W/ BOTTLE FILLER. BASIS OF DESIGN: ELKAY EZSDWSLK E2H20.
8. NEW CONCRETE LANDING (ALIGNED WITH FIRST FLOOR) WITH CONCRETE STEPS UP TO ELECTRICAL FLOOR LEVEL.
9. NEW STAGE FRAMING WITH WOOD STAIRS AND RAILINGS.
10. GRIDDLE. BASIS OF DESIGN: GARLAND CG-36 R MASTER GAS PRODUCTION GRIDDLE.
11. FRYER. BASIS OF DESIGN: GARLAND M355S MASTER SERIES HEAVY DUTY GAS FRYER.
12. RANGE. BASIS OF DESIGN: GARLAND G SERIES 36" GAS RESTAURANT RANGE G36-6R.
13. OVEN. BASIS OF DESIGN: GARLAND MASTER ELECTRIC CONVECTION OVEN MCO-ES-10-S.
14. WALK-IN COOLER. BASIS OF DESIGN: KOLPAK WALK-IN 5'-10" X 5'-10" X 7'-8 1/4".
15. DISH WASHER. BASIS OF DESIGN: HOBART AM15 ELECTRIC HIGH TEMP DOOR STYLE DISHWASHING MACHINE.
16. 3 COMPARTMENT SINK. BASIS OF DESIGN: ELKAY RNSF83544.
17. HAND SINK. BASIS OF DESIGN: ELKAY EHS-18DX.
18. 2 COMPARTMENT SINK. BASIS OF DESIGN: ELKAY RNSF82362.
19. NEW GUARDRAIL. RE: 14 / A-406
20. INSTALL VELVET ROPE WITH BRASS FITTINGS ACROSS (E) STAIRCASE. PROVIDE BRASS SIGN "NO ACCESS".
21. ADJUSTABLE PEDESTAL PAVING SYSTEM OVER WATERPROOFED CONCRETE DECK OF MECHANICAL VAULT. RE: 3 / A-802
22. NEW CONCRETE STAR WITH RAILING. RE: 4 / A-406
23. NEW GUARDRAIL. RE: 4 / A-406
24. NEW ENTRY PLATFORM W/ 42" HIGH WOOD GUARDRAILS.
25. NEW MECHANICAL CHASE. RE: MECHANICAL LAYOUT IN FIELD. CONFIRM DIMENSIONS AND COORDINATE WITH EXISTING CONDITIONS.
26. INSTALL SPRAY FOAM INSULATION AT CRAWLSPACE FLOOR AND FOUNDATION WALLS TO CREATE A CLASS I VAPOR BARRIER PER IBC.
27. INSTALL 12" X 12" METAL LOUVER IN FOUNDATION WALL TO COMPLY WITH IBC 1202.4.1.2
28. INSTALL STONE ON CAST-IN-PLACE CONCRETE WALL. RE: WALL TYPES ON G-003. COORDINATE SIZE OF CAST STONE CAP TO COVER STONE.

LEGEND

- ◇ DOOR SYMBOL RE: A-700 SHEETS
- WALL TYPES RE: G-003
- ⊕ WINDOW SYMBOL RE: A-710



form + works
design group, LLC

PO Box 476
Eastlake, Colorado 80614
www.formworksdesigngroup.com
303.598.6545

**BELVIDERE THEATER
REHABILITATION**
129 NEVADA STREET
CENTRAL CITY, COLORADO 80427



No.	Description	Date

Project Number 19-001
Date SEPTEMBER 03, 2021
Drawn By NL/KS
Checked By JR
Scale As indicated

UTILITY ENTRANCE - SHOO-FLY

A-105



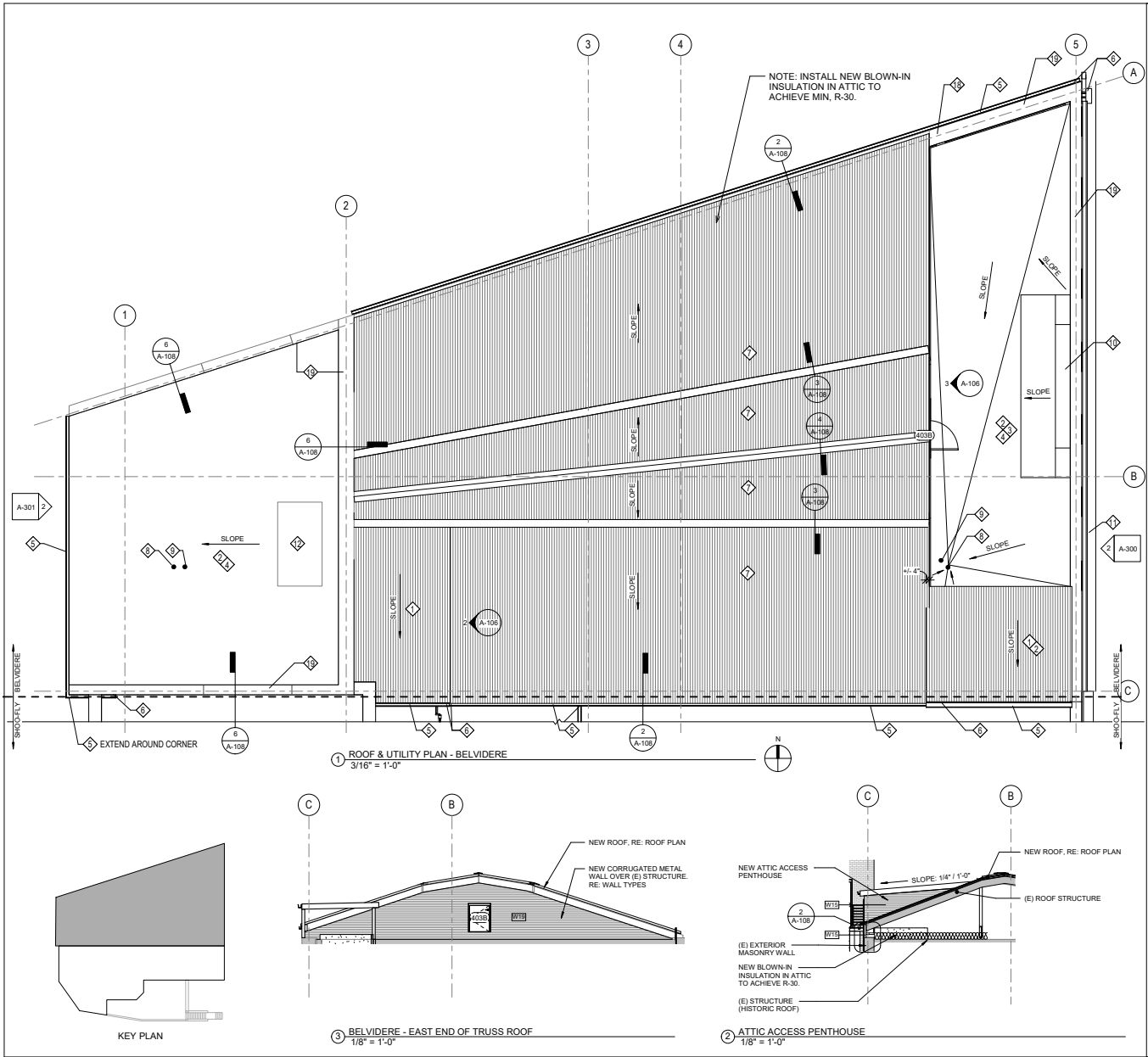

NEW ROOF WORK GENERAL NOTES:

- NOT ALL KEYNOTES ARE USED ON ALL SHEETS.
- CONTRACTOR TO VERIFY IN FIELD ALL DIMENSIONS AND EXISTING CONDITIONS PRIOR TO COMMENCEMENT OF WORK.
- NOTIFY ARCHITECT IF CONDITIONS IN FIELD DO NOT MATCH CONDITIONS SHOWN ON DRAWINGS.
- COORDINATE REQUIRED CLOSURES OF BUILDING AND SITE ACCESS WITH OWNER PRIOR TO COMMENCEMENT OF WORK.
- ASSUME 5% OF MASONRY WALLS REQUIRE REPORTING IN ADDITION TO AREAS IDENTIFIED ON THE DRAWINGS.
- FOR REPORTING UTILIZE MORTAR ANALYSIS (PROVIDED BY ARCHITECT) AND MATCH HISTORIC MORTAR IN ALL MANNERS. *MORTAR USED FOR REPORTING JOINTS, CRACK REPAIR, AND REBUILDING SHOULD MEET REQUIREMENTS OF ASTM C270. STANDARD SPECIFICATION FOR MORTAR FOR UNIT MASONRY. FOR TYPE O MORTAR, WITH VOLUMETRIC PROPORTIONS OF 1 PART PORTLAND CEMENT, 2 PARTS LIME, AND 8 TO 9 PARTS SAND. *REFER TO FULL REPORT FOR ADDITIONAL INFORMATION.
- INSTALL FALL RESTRAINTS AT MECHANICAL EQUIPMENT TO COMPLY WITH CODE. DESIGN BY OTHERS.

NEW ROOF WORK PLAN KEYNOTES:

- ◆ SYMBOL
1. NEW CORRUGATED METAL SHED ROOF OVER PLYWOOD SHEATHING AND ICE AND WATER SHIELD. PROVIDE PRE-FINISHED EDGE FLASHING TO MATCH CORRUGATED ROOF. RE: STRUCTURAL FOR ROOF FRAMING.
 2. NEW MIN. R-30 POLYISO INSULATION.
 3. NEW TAPERED INSULATION. SLOPE MIN. 1/4": 1' TO NEW ROOF DRAINS/CUPPER.
 4. NEW EPDM ROOF.
 5. NEW PRE-FINISHED SHEET METAL GUTTER. MIN 3" X 5". CONFIRM WITH PLUMBING
 6. NEW PRE-FINISHED CIRCULAR DOWNSPOUTS. MIN 2" DIA. CONFIRM WITH PLUMBING
 7. INSTALL ICE & WATERSHIELD, METAL HAT CHANNELS, AND NEW CORRUGATED METAL PANELS OVER HISTORIC CORRUGATED ROOF. RE: 1 / A-108
 8. NEW ROOF DRAIN. RE: PLUMBING.
 9. NEW SECONDARY ROOF DRAIN. RE: PLUMBING.
 10. NEW RECREATED ARMORY SIGN. RE: 1 / AD-323
 11. NEW RECREATED CORNICE. RE: 1 / AD-321
 12. EXISTING METAL ROOF HATCH TO REMAIN. PREP AND PAINT.
 13. NEW MECHANICAL UNIT. RE: MECHANICAL. FRAME MECHANICAL CURB ABOVE ROOF. INSTALL CRICKETS AS REQUIRED AND NEW ROOFING UP AND OVER CURB. TYP.
 14. NEW POWDER-COATED STEEL ROOF LADDER. FIELD VERIFY HEIGHT
 15. NEW THROUGH-WALL SCUPPER SHEET METAL COLLECTOR BOX AND DOWNSPOUT. RE: 7 / A-108
 16. RECONSTRUCT BRICK MASONRY PARAPET. PROVIDE NEW BRICK TO MATCH HISTORIC IN ALL MANNERS.
 17. RECONSTRUCT BRICK CHIMNEY. PROVIDE NEW BRICK TO MATCH HISTORIC IN ALL MANNERS.
 18. REPAIR & REPOINT BRICK CHIMNEY. RE: STRUCTURAL
 19. NEW SHEET METAL PARAPET CAP. RE: 6 / A-108
 20. NEW PLATFORM WITH WATERPROOF DECK AND PAINTED TUBE STEEL GUARDRAILS.



form + works
design group, LLC

PO Box 476
Eastlake, Colorado 80614
www.formworksdesigngroup.com
303.598.6645

**BELVIDERE THEATER
REHABILITATION**
129 NEVADA STREET
CENTRAL CITY, COLORADO 80427



No.	Description	Date

Project Number 19-001
Date SEPTEMBER 03, 2021
Drawn By NL/KS
Checked By JR
Scale As indicated

ROOF PLAN - BELVIDERE

A-106



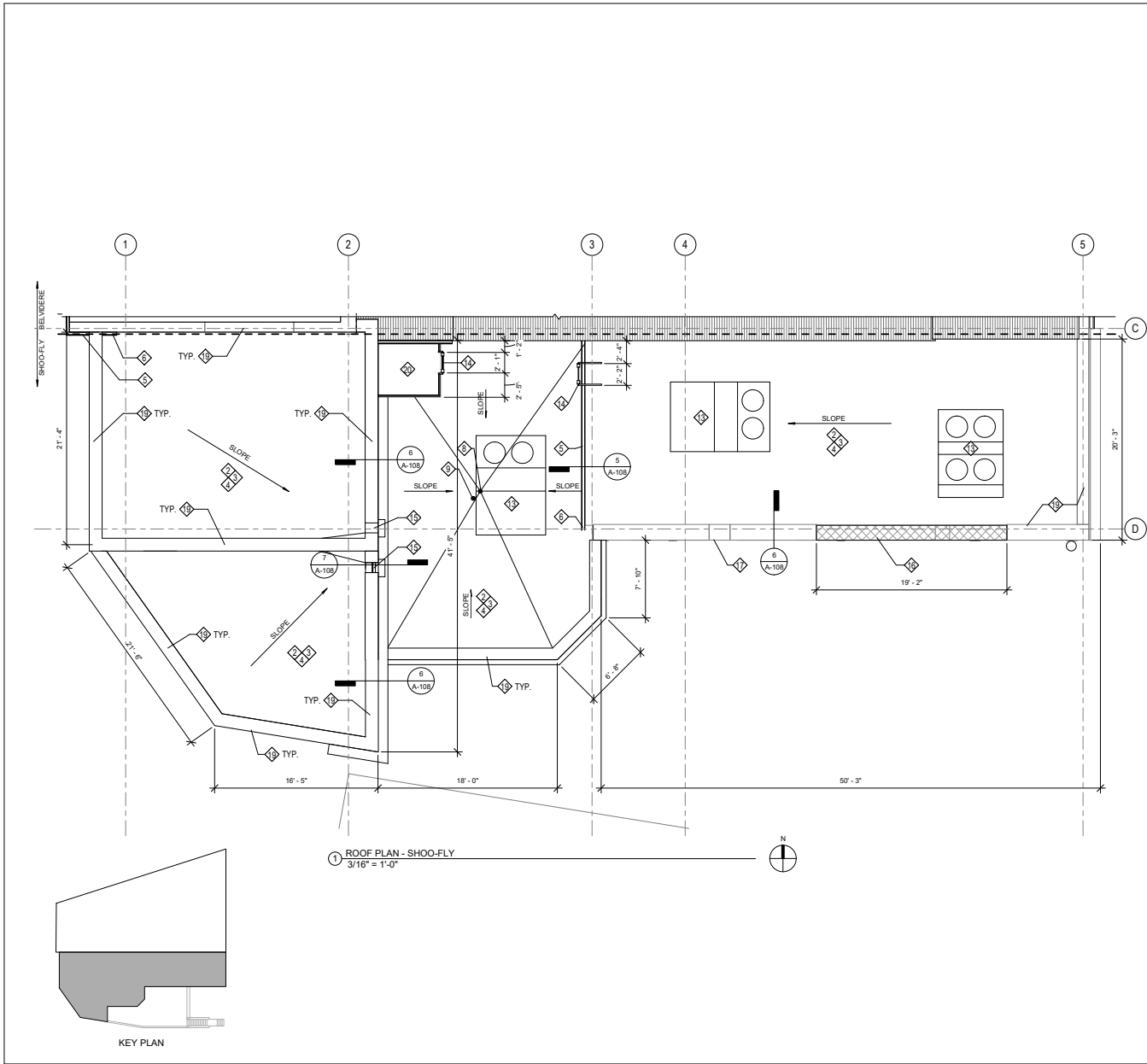

NEW ROOF WORK GENERAL NOTES:

- NOT ALL KEYNOTES ARE USED ON ALL SHEETS.
- CONTRACTOR TO VERIFY IN FIELD ALL DIMENSIONS AND EXISTING CONDITIONS PRIOR TO COMMENCEMENT OF WORK.
- NOTIFY ARCHITECT IF CONDITIONS IN FIELD DO NOT MATCH CONDITIONS SHOWN ON DRAWINGS.
- COORDINATE REQUIRED CLOSURES OF BUILDING AND SITE ACCESS WITH OWNER PRIOR TO COMMENCEMENT OF WORK.
- ASSUME 5% OF MASONRY WALLS REQUIRE REPORTING IN ADDITION TO AREAS IDENTIFIED ON THE DRAWINGS.
- FOR REPOINTING UTILIZE MORTAR ANALYSIS (PROVIDED BY ARCHITECT) AND MATCH HISTORIC MORTAR IN ALL MANNERS. *MORTAR USED FOR REPOINTING JOINTS, CRACK REPAIR, AND RESKULING SHOULD MEET REQUIREMENTS OF ASTM C270. STANDARD SPECIFICATION FOR MORTAR FOR UNIT MASONRY, FOR TYPE O MORTAR, WITH VOLUMETRIC PROPORTIONS OF 1 PART PORTLAND CEMENT, 2 PARTS LIME, AND 8 TO 9 PARTS SAND. *REFER TO FULL REPORT FOR ADDITIONAL INFORMATION.
- INSTALL FALL RESTRAINTS AT MECHANICAL EQUIPMENT TO COMPLY WITH CODE. DESIGN BY OTHERS.

NEW ROOF WORK PLAN KEYNOTES:

- ◇ SYMBOL
1. NEW CORRUGATED METAL SHED ROOF OVER PLYWOOD SHEATHING AND ICE AND WATER SHIELD. PROVIDE PRE-FINISHED EDGE FLASHING TO MATCH CORRUGATED ROOF. RE: STRUCTURAL FOR ROOF FRAMING.
 2. NEW MIN. R-30 POLYISO INSULATION.
 3. NEW TAPERED INSULATION. SLOPE MIN. 1/4": 1' TO NEW ROOF DRAIN/SCUPPER.
 4. NEW EPDM ROOF.
 5. NEW PRE-FINISHED SHEET METAL GUTTER. MIN 3" X 5". CONFIRM WITH PLUMBING.
 6. NEW PRE-FINISHED CIRCULAR DOWNSPOUTS. MIN 2" DIA.. CONFIRM WITH PLUMBING.
 7. INSTALL ICE & WATERSHIELD, METAL HAT CHANNELS, AND NEW CORRUGATED METAL PANELS OVER HISTORIC CORRUGATED ROOF. RE: 1 / A-108
 8. NEW ROOF DRAIN. RE: PLUMBING.
 9. NEW SECONDARY ROOF DRAIN. RE: PLUMBING.
 10. NEW RECREATED ARMORY SIGN. RE: 1 / AD-323
 11. NEW RECREATED CORNICE. RE: 1 / AD-321
 12. EXISTING METAL ROOF HATCH TO REMAIN. PREP AND PAINT.
 13. NEW MECHANICAL UNIT. RE: MECHANICAL. FRAME MECHANICAL CURB ABOVE ROOF. INSTALL CRICKETS AS REQUIRED AND NEW ROOFING UP AND OVER CURB. TYP.
 14. NEW POWDER-COATED STEEL ROOF LADDER. FIELD VERIFY HEIGHT
 15. NEW THROUGH-WALL SCUPPER SHEET METAL COLLECTOR BOX AND DOWNSPOUT. RE: 7 / A-108
 16. RECONSTRUCT BRICK MASONRY PARAPET. PROVIDE NEW BRICK TO MATCH HISTORIC IN ALL MANNERS.
 17. RECONSTRUCT BRICK CHIMNEY. PROVIDE NEW BRICK TO MATCH HISTORIC IN ALL MANNERS.
 18. REPAIR & REPOINT BRICK CHIMNEY RE: STRUCTURAL
 19. NEW SHEET METAL PARAPET CAP. RE: 6 / A-108
 20. NEW PLATFORM WITH WATERPROOF DECK AND PAINTED TUBE STEEL GUARDRAILS.



form + works
design group, LLC

PO Box 476
Eastlake, Colorado 80614
www.formworksdesigngroup.com
303.598.6545

**BELVIDERE THEATER
REHABILITATION**

129 NEVADA STREET
CENTRAL CITY, COLORADO 80427



No.	Description	Date

Project Number 19-001
Date SEPTEMBER 03, 2021
Drawn By NL/KS
Checked By JR
Scale As indicated

ROOF PLAN - SHOO-FLY

A-107



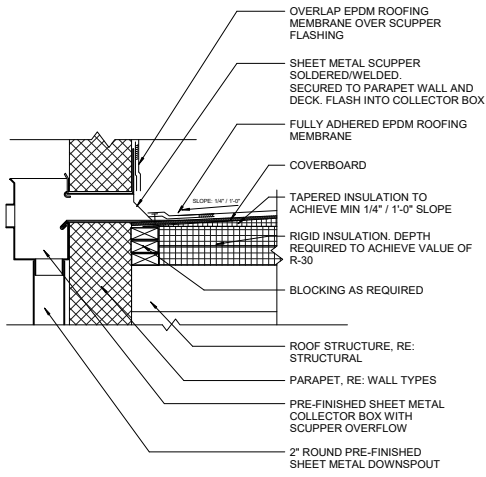

7 PARAPET SCUPPER AND COLLECTOR BOX DETAIL
1 1/2" = 1'-0"

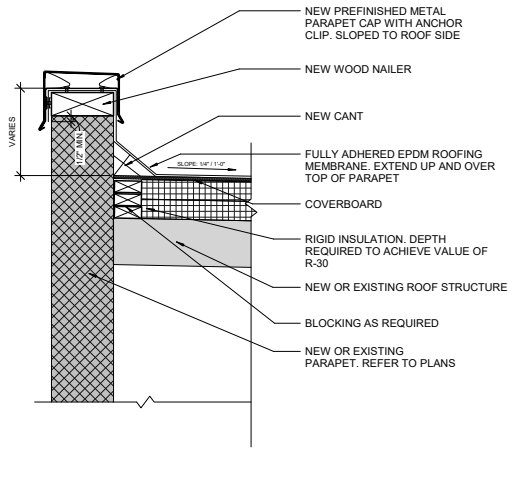

6 PARAPET DETAIL
1 1/2" = 1'-0"

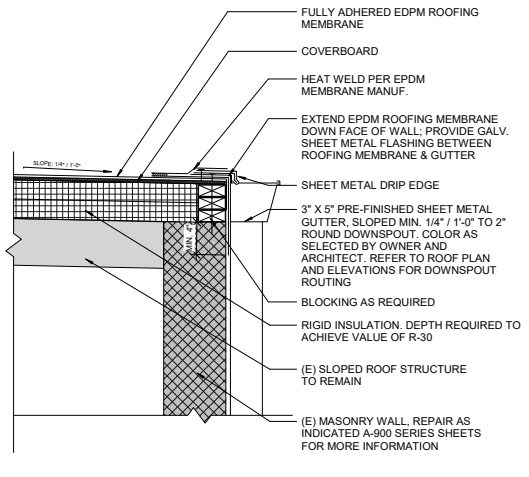

5 COPING EDGE TO GUTTER DETAIL
1 1/2" = 1'-0"

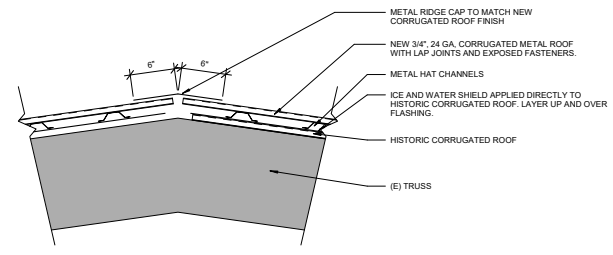

4 CORRUGATED ROOF RIDGE DETAIL
1 1/2" = 1'-0"

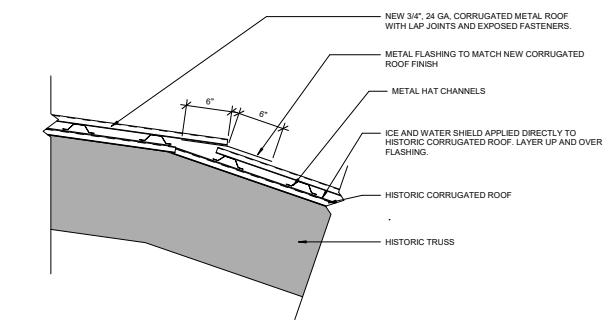

3 CORRUGATED ROOF JOINT DETAIL
1 1/2" = 1'-0"

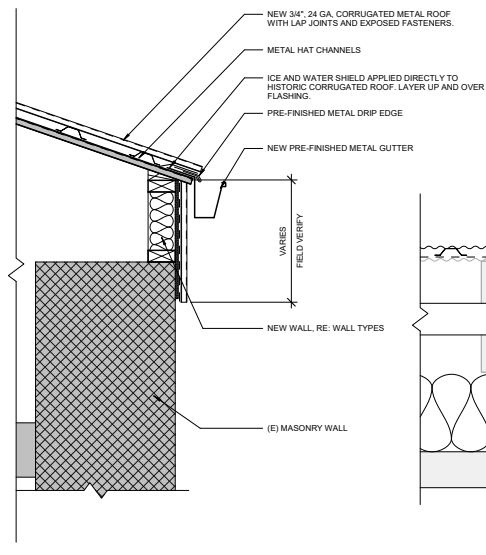

2 CORRUGATED ROOF EAVE DETAIL
1 1/2" = 1'-0"

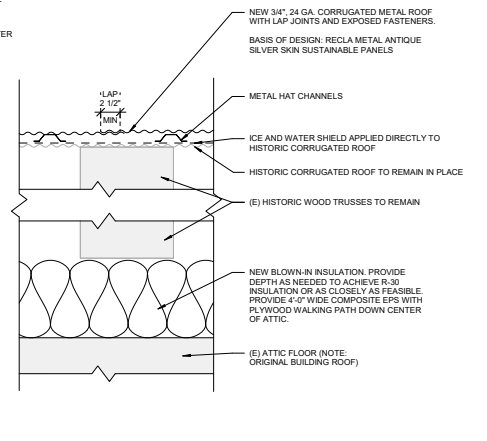

1 BELVIDERE ROOF AT VAULTED TRUSSES
1 1/2" = 1'-0"



form + works
design group, LLC

PO Box 476
Eastlake, Colorado 80614
www.formworksdesigngroup.com
303.598.6545

BELVIDERE THEATER
REHABILITATION

129 NEVADA STREET
CENTRAL CITY, COLORADO 80427



No.	Description	Date

Project Number 19-001
Date SEPTEMBER 03, 2021
Drawn By NL/KS
Checked By JR
Scale 1 1/2" = 1'-0"

ROOF DETAILS





form + works
design group, LLC

PO Box 476
Eastlake, Colorado 80614
www.formworksdesigngroup.com
303.598.6545

BELVIDERE THEATER REHABILITATION

129 NEVADA STREET
CENTRAL CITY, COLORADO 80427



No.	Description	Date

Project Number 19-001
Date SEPTEMBER 03, 2021
Drawn By NL/KS
Checked By JR
Scale As indicated

FIRST FLOOR REFLECTED CEILING PLAN - BELVIDERE

A-200

REFLECTED CEILING PLAN - GENERAL NOTES

- NOTES:
- NOT ALL KEYNOTES ARE USED ON ALL SHEETS.
 - CONTRACTOR TO VERIFY IN FIELD ALL DIMENSIONS AND EXISTING CONDITIONS PRIOR TO COMMENCEMENT OF WORK.
 - NOTIFY ARCHITECT IF CONDITIONS IN FIELD DO NOT MATCH CONDITIONS SHOWN ON DRAWINGS.
 - REFER TO ELECTRICAL FOR ALL LIGHTING. COORDINATE LAYOUT WITH ARCHITECT AND OWNER IN FIELD. CONTRACTOR TO MARK OUT LOCATIONS AND CONFIRM LAYOUT.

REFLECTED CEILING PLAN KEYNOTES

- ◇ SYMBOL
- INSTALL NEW GYPSUM BOARD CEILING. OVER FURRING TIGHT TO STRUCTURE. RE: 2 / A-200. PREP, PRIME & PAINT.
 - INSTALL CROWN MOULDING AT CEILING TO WALL. RE: 10 / A-411
 - UNFINISHED CEILING. LEAVE STRUCTURE EXPOSED.
 - NEW GYPSUM BOARD SOFFIT. FRAME WITH 2X4 STUDS AT 16" O.C.
 - NEW SLOPED GYPSUM BOARD CEILING OVER FRAMING BELOW STAIRS.
 - STAIR OPENING.
 - DECORATIVE METAL CEILING & CORNICE INSTALLED OVER GYPSUM BOARD OVER FURRING TIGHT TO STRUCTURE. RE: 3 / A-200
 - GYPSUM BOARD COVE. RE: 2 / A-204
 - FRAME GYP. BD. SOFFIT WITH 2X WOOD FRAMING AT 16" O.C. BELOW NEW MECHANICAL DUCTWORK. KEEP TIGHT GYP. BD. TIGHT TO BOTTOM OF DUCT FOR MAXIMUM CEILING HEIGHT. LAYOUT IN FIELD AND CONFIRM CEILING HEIGHTS.
 - NEW MECHANICAL GRILLE. RE: MECH.
 - NEW METAL ACCESS PANEL. MIN 24" X 24". VERIFY SIZE WITH MECHANICAL.
 - NEW GYPSUM BOARD WRAP TIGHT TO EXISTING BEAM.
 - 2X4 ACOUSTIC CEILING TILE CEILING. COORDINATE HEIGHT WITH MECHANICAL.
 - NEW MECHANICAL CHASE. RE: MECHANICAL. LAYOUT IN FIELD. CONFIRM DIMENSIONS AND COORDINATE WITH EXISTING CONDITIONS.

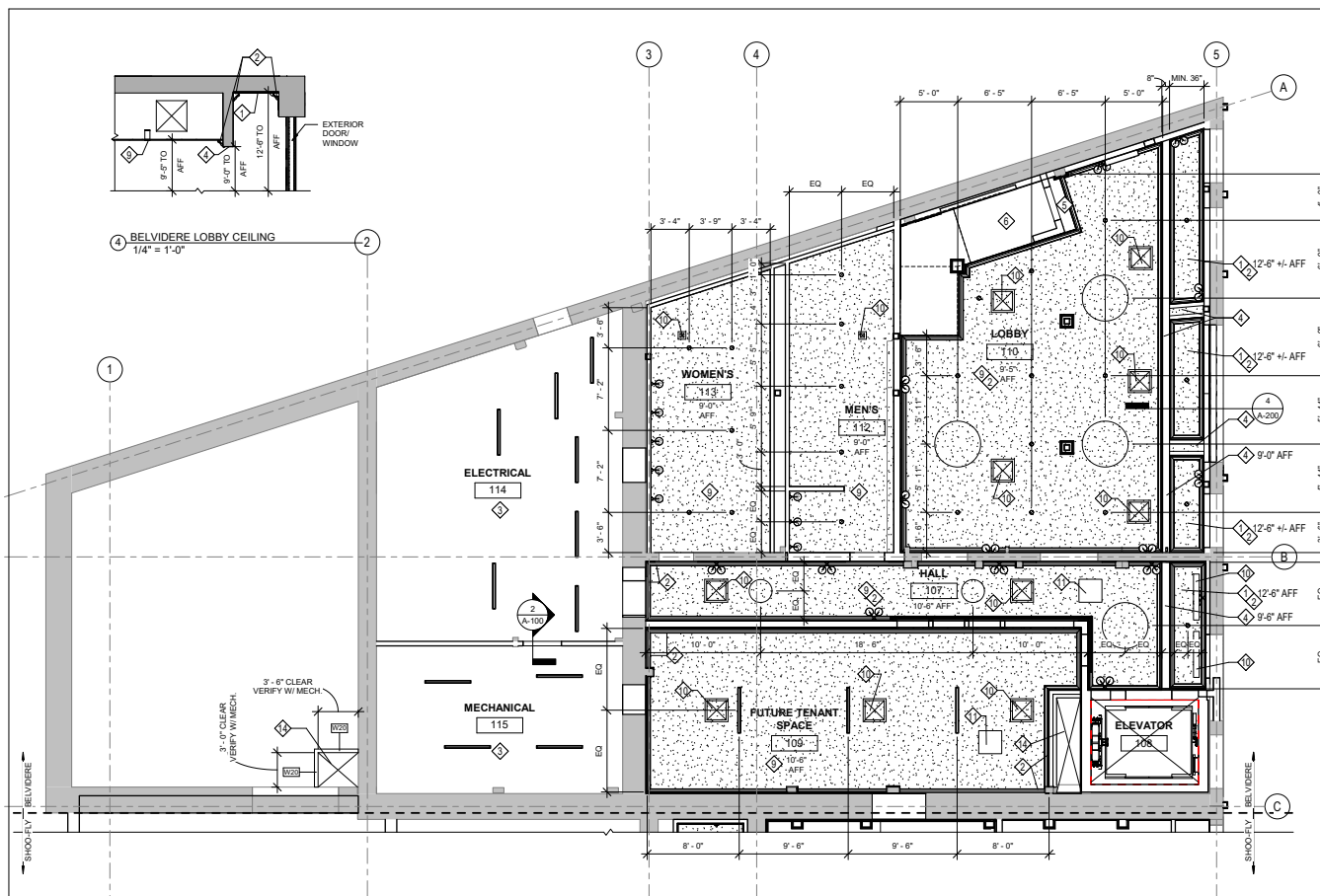

1 FIRST FLOOR RCP - BELVIDERE
1/4" = 1'-0"

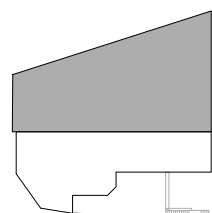

KEY PLAN

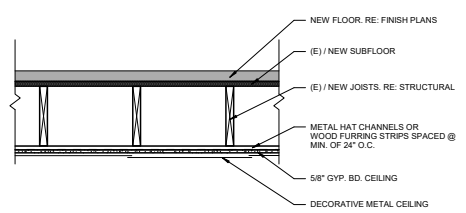

3 DECORATIVE METAL CEILING DETAIL
1" = 1'-0"

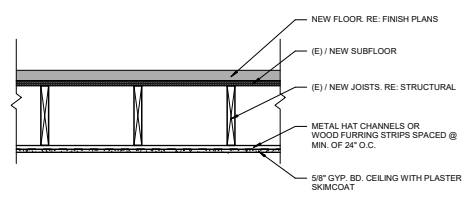

2 GYP. BD. CEILING DETAIL
1" = 1'-0"

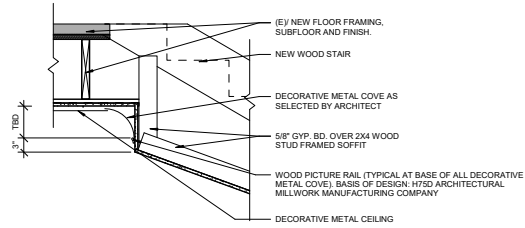

② DECORATIVE METAL COVE AT SOFFIT IN TENANT 100
1" = 1'-0"

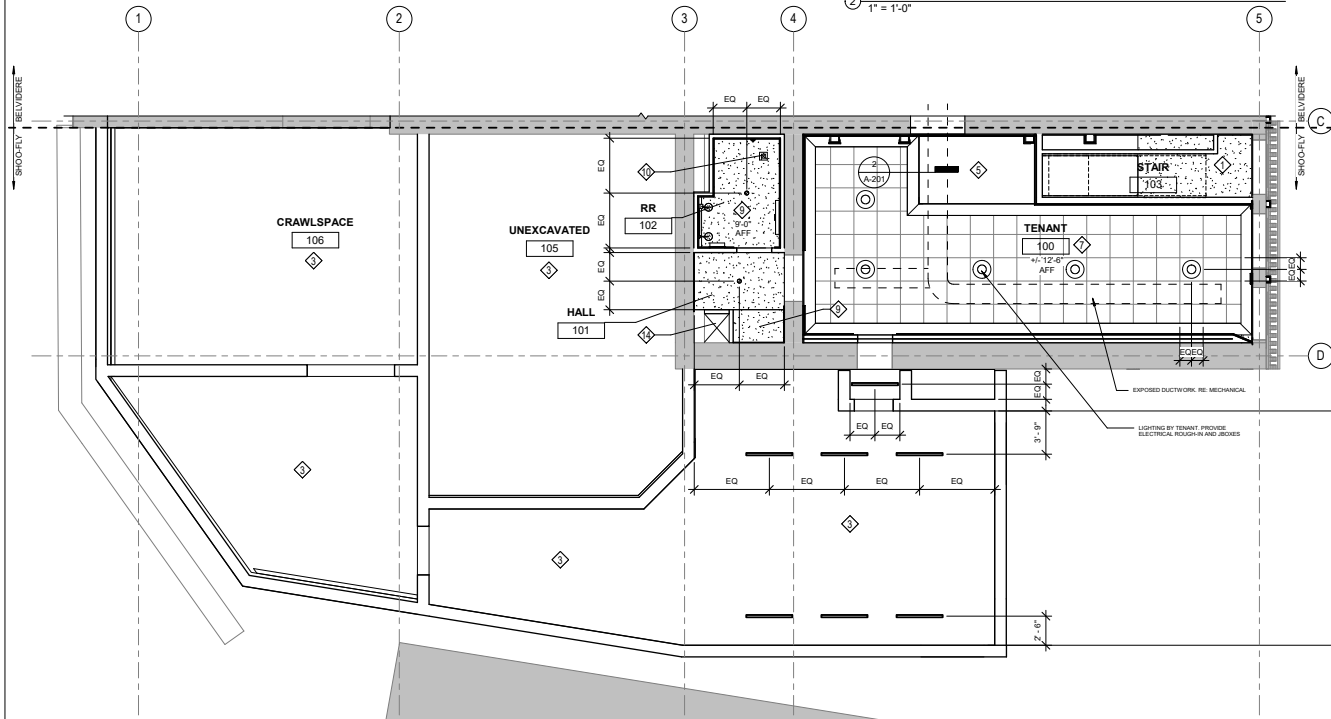

① FIRST FLOOR RCP - SHOO-FLY
3/16" = 1'-0"

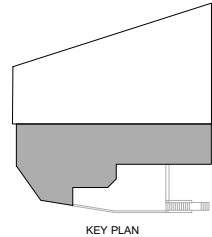

REFLECTED CEILING PLAN - GENERAL NOTES

- NOTES:
- NOT ALL KEYNOTES ARE USED ON ALL SHEETS.
 - CONTRACTOR TO VERIFY IN FIELD ALL DIMENSIONS AND EXISTING CONDITIONS PRIOR TO COMMENCEMENT OF WORK.
 - NOTIFY ARCHITECT IF CONDITIONS IN FIELD DO NOT MATCH CONDITIONS SHOWN ON DRAWINGS.
 - REFER TO ELECTRICAL FOR ALL LIGHTING. COORDINATE LAYOUT WITH ARCHITECT AND OWNER IN FIELD. CONTRACTOR TO MARK OUT LOCATIONS AND CONFIRM LAYOUT.

REFLECTED CEILING PLAN KEYNOTES

- ◇ SYMBOL
1. INSTALL NEW GYPSUM BOARD CEILING. OVER FURRING TIGHT TO STRUCTURE. RE: 2 / A-200 . PREP, PRIME & PAINT.
 2. INSTALL CROWN MOULDING AT CEILING TO WALL. RE: 10 / A-411
 3. UNFINISHED CEILING. LEAVE STRUCTURE EXPOSED.
 4. NEW GYPSUM BOARD SOFFIT. FRAME WITH 2X4 STUDS AT 16" O.C.
 5. NEW SLOPED GYPSUM BOARD CEILING OVER FRAMING BELOW STAIRS.
 6. STAIR OPENING.
 7. DECORATIVE METAL CEILING & CORNICE INSTALLED OVER GYPSUM BOARD. OVER FURRING TIGHT TO STRUCTURE. RE: 3 / A-200
 8. GYPSUM BOARD COVE. RE: 2 / A-204
 9. FRAME GYP. BD. SOFFIT WITH 2X WOOD FRAMING AT 16" O.C. BELOW NEW MECHANICAL DUCTWORK. KEEP TIGHT GYP. BD. TIGHT TO BOTTOM OF DUCT FOR MAXIMUM CEILING HEIGHT. LAYOUT IN FIELD AND CONFIRM CEILING HEIGHTS.
 10. NEW MECHANICAL GRILLE. RE: MECH.
 11. NEW METAL ACCESS PANEL. MIN 24" X 24". VERIFY SIZE WITH MECHANICAL.
 12. NEW GYPSUM BOARD WRAP TIGHT TO EXISTING BEAM.
 13. 2X4 ACOUSTIC CEILING TILE CEILING. COORDINATE HEIGHT WITH MECHANICAL.
 14. NEW MECHANICAL CHASE. RE: MECHANICAL. LAYOUT IN FIELD. CONFIRM DIMENSIONS AND COORDINATE WITH EXISTING CONDITIONS.



form + works
design group, LLC

PO Box 476
Eastlake, Colorado 80614
www.formworksdesigngroup.com
303.598.6545

**BELVIDERE THEATER
REHABILITATION**
129 NEVADA STREET
CENTRAL CITY, COLORADO 80427



No.	Description	Date

Project Number 19-001
Date SEPTEMBER 03, 2021
Drawn By NL/KS
Checked By JR
Scale As indicated

FIRST FLOOR REFLECTED
CEILING PLAN - SHOO-FLY

A-201



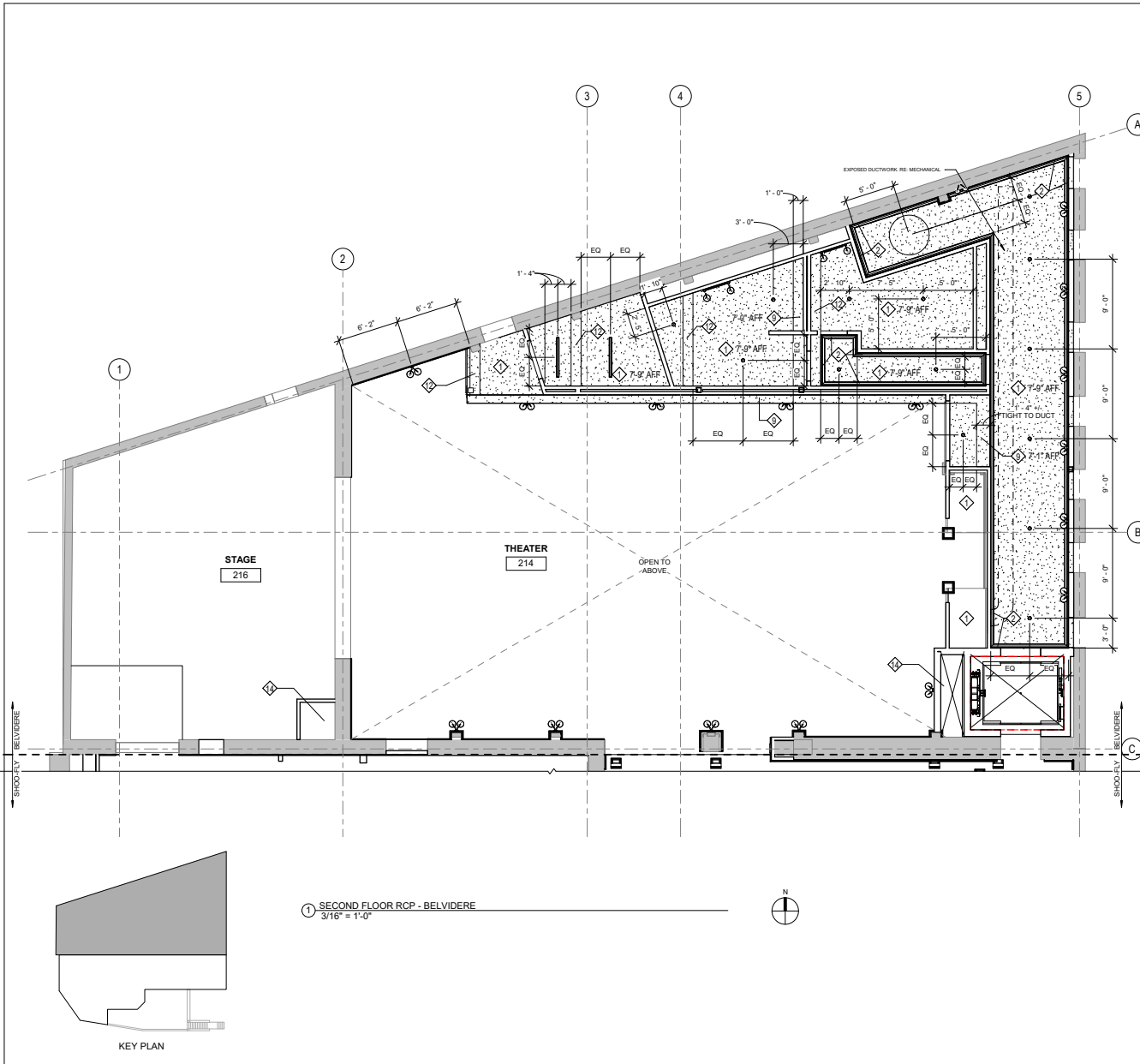

REFLECTED CEILING PLAN - GENERAL NOTES

- NOTES:
- NOT ALL KEYNOTES ARE USED ON ALL SHEETS.
 - CONTRACTOR TO VERIFY IN FIELD ALL DIMENSIONS AND EXISTING CONDITIONS PRIOR TO COMMENCEMENT OF WORK.
 - NOTIFY ARCHITECT IF CONDITIONS IN FIELD DO NOT MATCH CONDITIONS SHOWN ON DRAWINGS.
 - REFER TO ELECTRICAL FOR ALL LIGHTING. COORDINATE LAYOUT WITH ARCHITECT AND OWNER IN FIELD. CONTRACTOR TO MARK OUT LOCATIONS AND CONFIRM LAYOUT.

REFLECTED CEILING PLAN KEYNOTES

- ◆ SYMBOL
1. INSTALL NEW GYPSUM BOARD CEILING. OVER FURRING TIGHT TO STRUCTURE. RE: 2 / A-200 . PREP, PRIME & PAINT.
 2. INSTALL CROWN MOULDING AT CEILING TO WALL. RE: 10 / A-411
 3. UNFINISHED CEILING. LEAVE STRUCTURE EXPOSED.
 4. NEW GYPSUM BOARD SOFFIT. FRAME WITH 2X4 STUDS AT 16" O.C.
 5. NEW SLOPED GYPSUM BOARD CEILING OVER FRAMING BELOW STAIRS.
 6. STAIR OPENING.
 7. DECORATIVE METAL CEILING & CORNICE INSTALLED OVER GYPSUM BOARD. OVER FURRING TIGHT TO STRUCTURE. RE: 3 / A-200
 8. GYPSUM BOARD COVE. RE: 2 / A-204
 9. FRAME GYP. BD. SOFFIT WITH 2X WOOD FRAMING AT 16" O.C. BELOW NEW MECHANICAL DUCTWORK. KEEP TIGHT TOP. BD. TIGHT TO BOTTOM OF DUCT FOR MAXIMUM CEILING HEIGHT. LAYOUT IN FIELD AND CONFIRM CEILING HEIGHTS.
 10. NEW MECHANICAL GRILLE. RE: MECH.
 11. NEW METAL ACCESS PANEL. MIN 24" X 24". VERIFY SIZE WITH MECHANICAL.
 12. NEW GYPSUM BOARD WRAP TIGHT TO EXISTING BEAM.
 13. 2X4 ACOUSTIC CEILING TILE CEILING. COORDINATE HEIGHT WITH MECHANICAL.
 14. NEW MECHANICAL CHASE. RE: MECHANICAL. LAYOUT IN FIELD. CONFIRM DIMENSIONS AND COORDINATE WITH EXISTING CONDITIONS.



form + works
design group, LLC

PO Box 476
Eastlake, Colorado 80614
www.formworksdesigngroup.com
303.598.6545

**BELVIDERE THEATER
REHABILITATION**
129 NEVADA STREET
CENTRAL CITY, COLORADO 80427



No.	Description	Date

Project Number 19-001
Date SEPTEMBER 03, 2021
Drawn By NL/KS
Checked By JR
Scale As indicated

SECOND FLOOR REFLECTED
CEILING PLAN - BELVIDERE

A-202



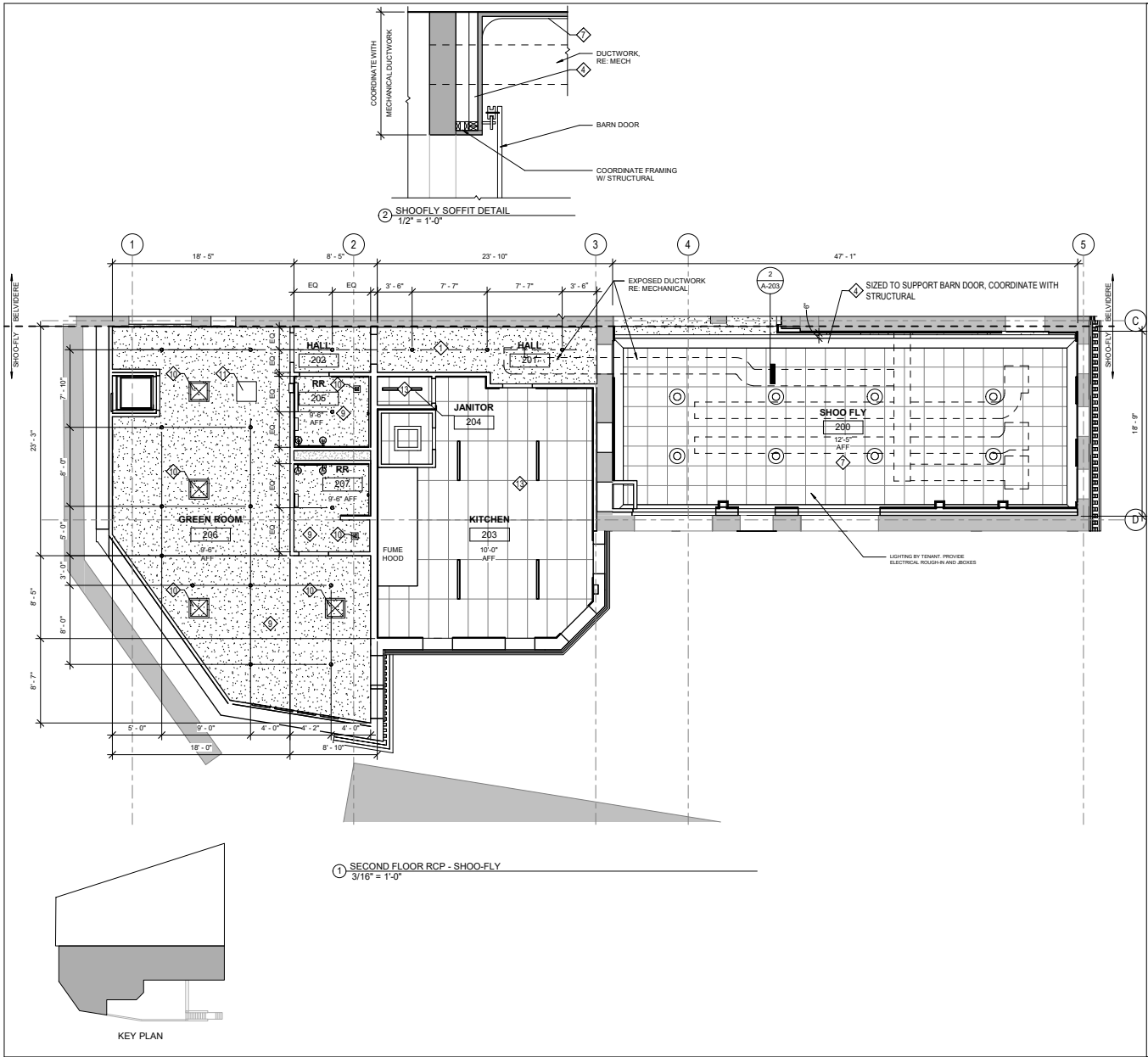

REFLECTED CEILING PLAN - GENERAL NOTES

- NOTES:
- NOT ALL KEYNOTES ARE USED ON ALL SHEETS.
 - CONTRACTOR TO VERIFY IN FIELD ALL DIMENSIONS AND EXISTING CONDITIONS PRIOR TO COMMENCEMENT OF WORK.
 - NOTIFY ARCHITECT IF CONDITIONS IN FIELD DO NOT MATCH CONDITIONS SHOWN ON DRAWINGS.
 - REFER TO ELECTRICAL FOR ALL LIGHTING. COORDINATE LAYOUT WITH ARCHITECT AND OWNER IN FIELD. CONTRACTOR TO MARK OUT LOCATIONS AND CONFIRM LAYOUT.

REFLECTED CEILING PLAN KEYNOTES

- ◇ SYMBOL
1. INSTALL NEW GYPSUM BOARD CEILING. OVER FURRING TIGHT TO STRUCTURE. RE: 2 / A-200, PREP, PRIME & PAINT.
 2. INSTALL CROWN MOULDING AT CEILING TO WALL. RE: 10 / A-411
 3. UNFINISHED CEILING. LEAVE STRUCTURE EXPOSED.
 4. NEW GYPSUM BOARD SOFFIT. FRAME WITH 2X4 STUDS AT 16" O.C.
 5. NEW SLOPED GYPSUM BOARD CEILING OVER FRAMING BELOW STAIRS.
 6. STAIR OPENING.
 7. DECORATIVE METAL CEILING & CORNICE INSTALLED OVER GYPSUM BOARD. OVER FURRING TIGHT TO STRUCTURE. RE: 3 / A-200
 8. GYPSUM BOARD COVE. RE: 2 / A-204
 9. FRAME GYP. BD. SOFFIT WITH 2X WOOD FRAMING AT 16" O.C. BELOW NEW MECHANICAL DUCTWORK. KEEP TIGHT GYP. BD. TIGHT TO BOTTOM OF DUCT FOR MAXIMUM CEILING HEIGHT. LAYOUT IN FIELD AND CONFIRM CEILING HEIGHTS.
 10. NEW MECHANICAL GRILLE, RE: MECH.
 11. NEW METAL ACCESS PANEL. MIN 24" X 24". VERIFY SIZE WITH MECHANICAL.
 12. NEW GYPSUM BOARD WRAP TIGHT TO EXISTING BEAM.
 13. 2X4 ACOUSTIC CEILING TILE CEILING. COORDINATE HEIGHT WITH MECHANICAL.
 14. NEW MECHANICAL CHASE. RE: MECHANICAL. LAYOUT IN FIELD. CONFIRM DIMENSIONS AND COORDINATE WITH EXISTING CONDITIONS.

form+works
design group, LLC

PO Box 476
Eastlake, Colorado 80614
www.formworksdesigngroup.com
303.598.6545

**BELVIDERE THEATER
REHABILITATION**

129 NEVADA STREET
CENTRAL CITY, COLORADO 80427



No.	Description	Date

Project Number 19-001
 Date SEPTEMBER 03, 2021
 Drawn By NL/KS
 Checked By JR
 Scale As indicated

SECOND FLOOR REFLECTED
CEILING PLAN - SHOO-FLY

A-203



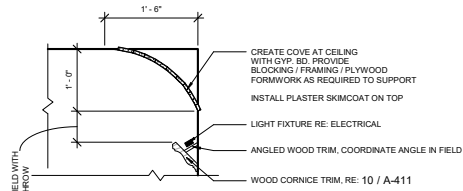

2 DETAIL - BELVIDERE CEILING COVE
1" = 1'-0"

6" MIN. COORDINATE IN THE FIELD WITH ELECTRICAL FOR LIGHT THROW

EXPOSED VAV AND DUCTWORK RE: MECHANICAL.

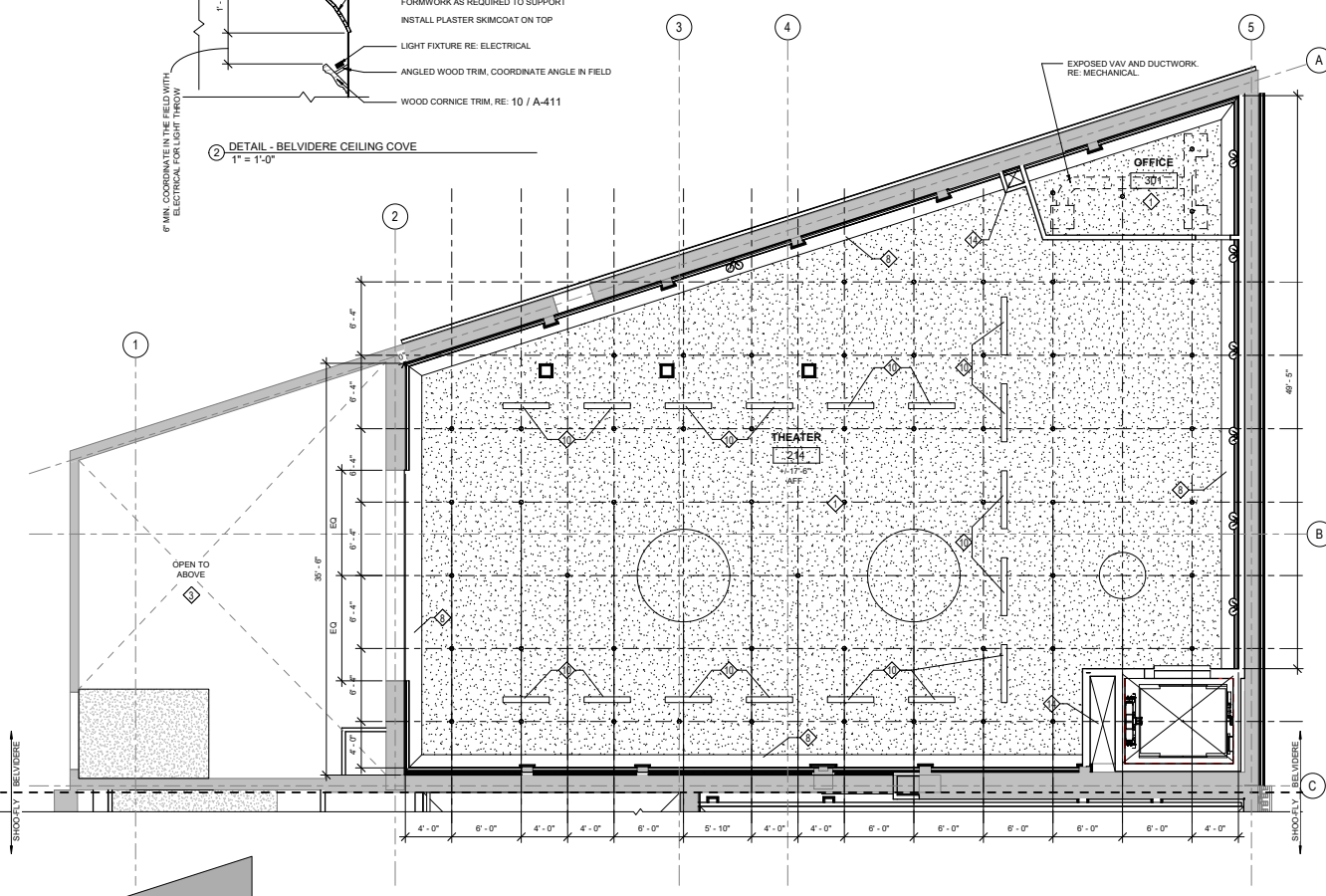

1 MEZZANINE RCP - BELVIDERE
3/16" = 1'-0"

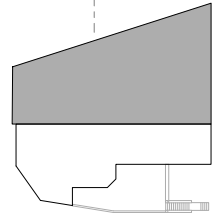

KEY PLAN

REFLECTED CEILING PLAN - GENERAL NOTES

- NOTES:
- NOT ALL KEYNOTES ARE USED ON ALL SHEETS.
 - CONTRACTOR TO VERIFY IN FIELD ALL DIMENSIONS AND EXISTING CONDITIONS PRIOR TO COMMENCEMENT OF WORK.
 - NOTIFY ARCHITECT IF CONDITIONS IN FIELD DO NOT MATCH CONDITIONS SHOWN ON DRAWINGS.
 - REFER TO ELECTRICAL FOR ALL LIGHTING. COORDINATE LAYOUT WITH ARCHITECT AND OWNER IN FIELD. CONTRACTOR TO MARK OUT LOCATIONS AND CONFIRM LAYOUT.

REFLECTED CEILING PLAN KEYNOTES

- ◇ SYMBOL
- INSTALL NEW GYPSUM BOARD CEILING. OVER FURRING TIGHT TO STRUCTURE. RE: 2 / A-200. PREP, PRIME & PAINT.
 - INSTALL CROWN MOULDING AT CEILING TO WALL. RE: 10 / A-411
 - UNFINISHED CEILING. LEAVE STRUCTURE EXPOSED.
 - NEW GYPSUM BOARD SOFFIT. FRAME WITH 2X4 STUDS AT 16" O.C.
 - NEW SLOPED GYPSUM BOARD CEILING OVER FRAMING BELOW STAIRS.
 - STAIR OPENING.
 - DECORATIVE METAL CEILING & CORNICE INSTALLED OVER GYPSUM BOARD. OVER FURRING TIGHT TO STRUCTURE. RE: 3 / A-200
 - GYPSUM BOARD COVE. RE: 2 / A-204
 - FRAME GYP. BD. SOFFIT WITH 2X WOOD FRAMING AT 16" O.C. BELOW NEW MECHANICAL DUCTWORK. KEEP TIGHT OYP. BD. TIGHT TO BOTTOM OF DUCT FOR MAXIMUM CEILING HEIGHT. LAYOUT IN FIELD AND CONFIRM CEILING HEIGHTS.
 - NEW MECHANICAL GRILLE. RE: MECH.
 - NEW METAL ACCESS PANEL. MIN 24" X 24". VERIFY SIZE WITH MECHANICAL.
 - NEW GYPSUM BOARD WRAP TIGHT TO EXISTING BEAM.
 - 2X4 ACOUSTIC CEILING TILE CEILING. COORDINATE HEIGHT WITH MECHANICAL.
 - NEW MECHANICAL CHASE. RE: MECHANICAL. LAYOUT IN FIELD. CONFIRM DIMENSIONS AND COORDINATE WITH EXISTING CONDITIONS.



form + works
design group, LLC

PO Box 476
Eastlake, Colorado 80614
www.formworksdesigngroup.com
303.598.6545

BELVIDERE THEATER
REHABILITATION

129 NEVADA STREET
CENTRAL CITY, COLORADO 80427



No.	Description	Date

Project Number 19-001
Date SEPTEMBER 03, 2021
Drawn By NL/KS
Checked By JR
Scale As indicated

MEZZANINE REFLECTED
CEILING PLAN

A-204



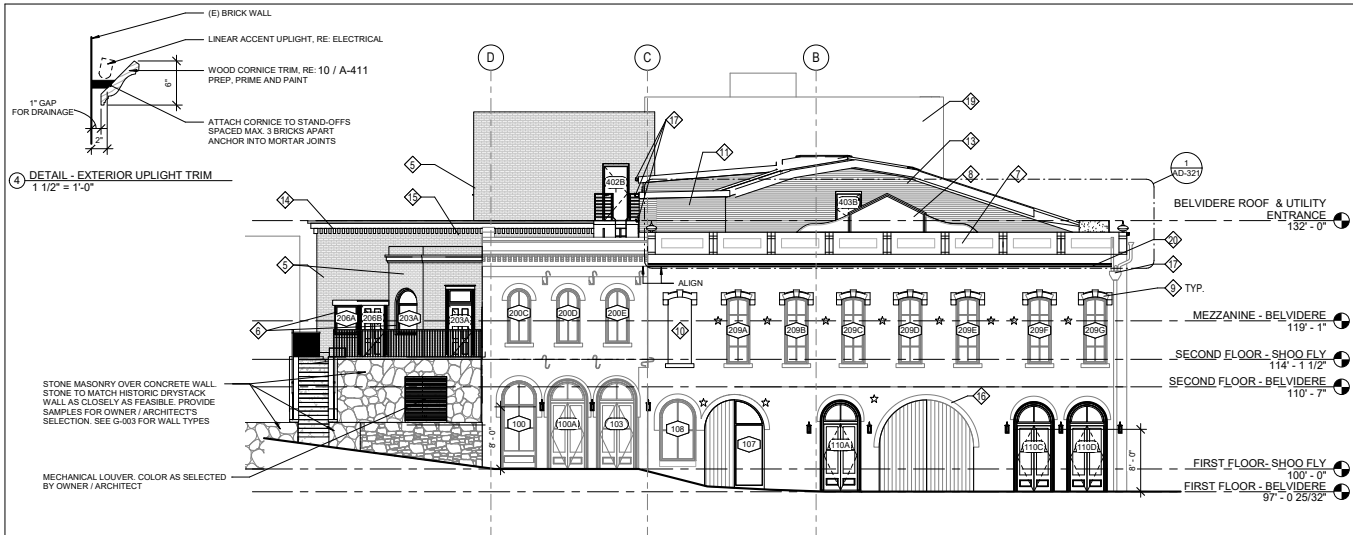

3 EAST ELEVATION HISTORIC PHOTO
NTS

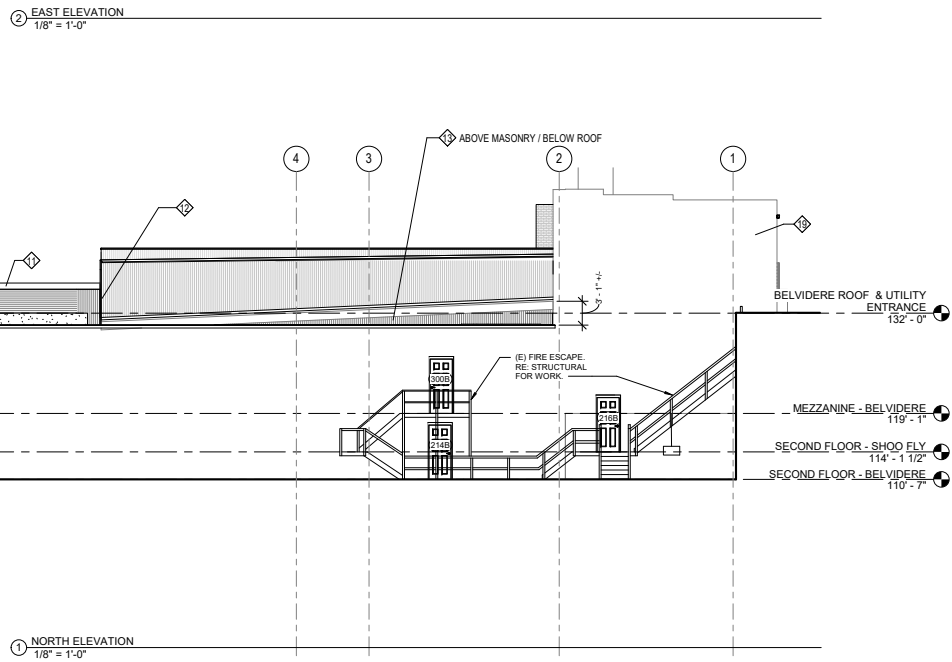

1 NORTH ELEVATION
1/8" = 1'-0"

NOTE: REFER TO A-900 SHEETS FOR ADDITIONAL SCOPE

ELEVATION GENERAL NOTES:

- NOT ALL KEYNOTES ARE USED ON ALL SHEETS.
- CONTRACTOR TO VERIFY IN FIELD ALL DIMENSIONS AND EXISTING CONDITIONS PRIOR TO COMMENCEMENT OF WORK.
- NOTIFY ARCHITECT IF CONDITIONS IN FIELD DO NOT MATCH CONDITIONS SHOWN ON DRAWINGS.
- COORDINATE REQUIRED CLOSURES OF BUILDING AND SITE ACCESS WITH OWNER PRIOR TO COMMENCEMENT OF WORK.
- ASSUME 5% OF MASONRY WALLS REQUIRE REPORTING IN ADDITION TO AREAS IDENTIFIED ON THE DRAWINGS.
- FOR REPORTING UTILIZE MORTAR ANALYSIS (PROVIDED BY ARCHITECT) AND MATCH HISTORIC MORTAR IN ALL MANNERS. *MORTAR USED FOR REPORTING JOINTS, CRACK REPAIR, AND REBUILDING SHOULD MEET REQUIREMENTS OF ASTM C270, STANDARD SPECIFICATION FOR MORTAR FOR UNIT MASONRY, FOR TYPE O MORTAR, WITH VOLUMETRIC PROPORTIONS OF 1 PART PORTLAND CEMENT, 2 PARTS LIME, AND 8 TO 9 PARTS SAND. *REFER TO FULL REPORT FOR ADDITIONAL INFORMATION VERIFY WITH MORTAR ANALYSIS REPORT.

NEW WORK ELEVATION KEYNOTES:

- ◇ SYMBOL
1. REMOVE LOOSE PAINT FROM BRICK & STONE MASONRY.
 2. REPAIR CRACK. INSTALL HELICAL TIES AT 20" ON CENTER. PATCH HOLES. PATCH BRICK & REPOINT MORTAR JOINTS.
 3. REPLACE BRICK. REPLACEMENT BRICK TO MATCH EXISTING ADJACENT BRICK.
 4. REPOINT BRICK MASONRY. EXTENT INDICATED WITH:
 5. NEW CONSTRUCTION: BRICK VENEER LAID IN COMMON BOND.
 6. NEW CONSTRUCTION: CAST STONE WINDOW SILL.
 7. INSTALL NEW WOOD CORNICE TO MATCH HISTORIC. RE: 1AD-321
 8. INSTALL 'ARMORY HALL' SIGN TO MATCH HISTORIC. RE: 1AD-323.
 9. INSTALL NEW RECREATED WINDOW HOOD. RE: 1AD-322.
 10. REMOVE BRICK INFILL AND CREATE 4" MASONRY RECESS AT PREVIOUS WINDOW LOCATION. INSTALL STONE SILL AND WINDOW HEAD. RE: 1AD-320.
 11. NEW ELEVATOR PENTHOUSE.
 12. REHABILITATE EXISTING BRICK CHIMNEY. SEE DEMO DRAWINGS.
 13. NEW CORRUGATED METAL. RE: WALL TYPE 19 ON G-003.
 14. STEPPED BRICK CORNICE.
 15. NEW SHEET METAL COLLECTOR BOX AND DOWNSPOUT.
 16. RECREATE PAINTED SIGN OVER ARCH TO MIMIC HISTORIC. WORDING TO SAY "HISTORIC BELVIDERE THEATER - 1875". CONFIRM WITH OWNER.
 17. NEW GUTTER AND DOWNSPOUT.
 18. RECONSTRUCT BRICK PARAPET WALL. MATCH HISTORIC IN ALL MANNERS.
 19. REHABILITATE CMU MASONRY AT FLY. REPOINT AND RECREATE PARPING TO MATCH EXISTING.
 20. INSTALL WOOD CORNICE TRIM ON STAND-OFFS TO CONCEAL LINEAR LED ACCENT UP LIGHT FOR CORNICE. RE: ELECTRICAL.
- REFER TO: 4 / A-300



form + works
design group, LLC

PO Box 476
Eastlake, Colorado 80614
www.formworksdesigngroup.com
303.598.6645

**BELVIDERE THEATER
REHABILITATION**

129 NEVADA STREET
CENTRAL CITY, COLORADO 80427



No.	Description	Date

Project Number 19-001
Date SEPTEMBER 03, 2021
Drawn By NL/KS
Checked By JR
Scale As indicated

EAST AND NORTH EXTERIOR
ELEVATIONS

A-300



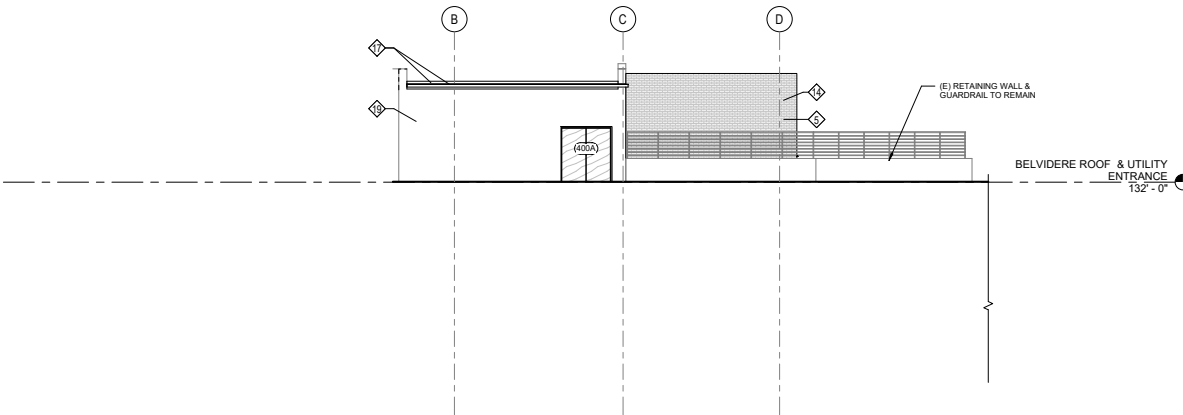

2 WEST ELEVATION
1/8" = 1'-0"

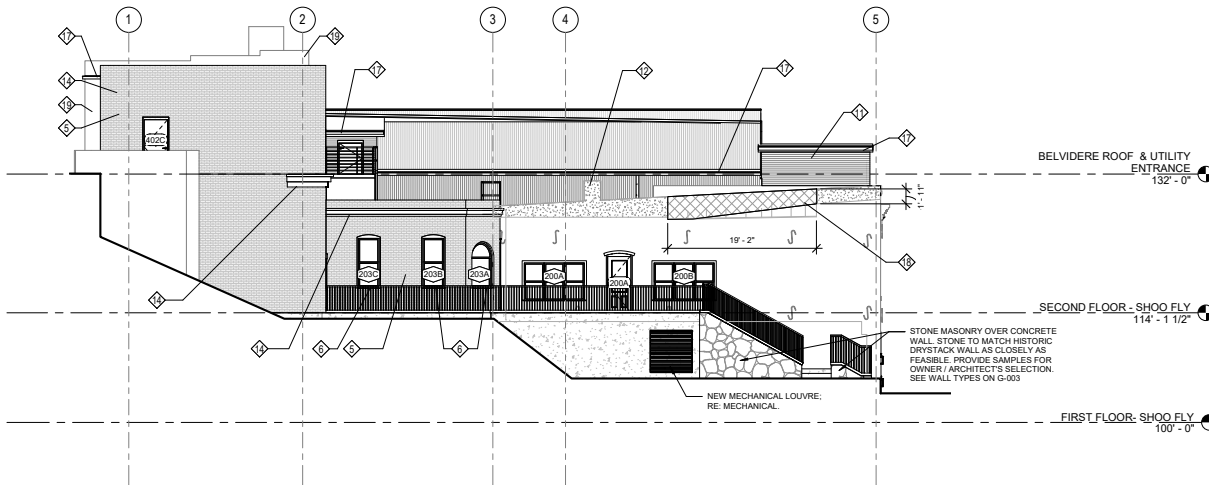

1 SOUTH ELEVATION
1/8" = 1'-0"

NOTE: REFER TO A-900 SHEETS FOR ADDITIONAL SCOPE

ELEVATION GENERAL NOTES:

- NOT ALL KEYNOTES ARE USED ON ALL SHEETS.
- CONTRACTOR TO VERIFY IN FIELD ALL DIMENSIONS AND EXISTING CONDITIONS PRIOR TO COMMENCEMENT OF WORK.
- NOTIFY ARCHITECT IF CONDITIONS IN FIELD DO NOT MATCH CONDITIONS SHOWN ON DRAWINGS.
- COORDINATE REQUIRED CLOSURES OF BUILDING AND SITE ACCESS WITH OWNER PRIOR TO COMMENCEMENT OF WORK.
- ASSUME 5% OF MASONRY WALLS REQUIRE REPOINTING IN ADDITION TO AREAS IDENTIFIED ON THE DRAWINGS.
- FOR REPOINTING UTILIZE MORTAR ANALYSIS (PROVIDED BY ARCHITECT) AND MATCH HISTORIC MORTAR IN ALL MANNERS. *MORTAR USED FOR REPOINTING JOINTS, CRACK REPAIR, AND RESULINGS SHOULD MEET REQUIREMENTS OF ASTM C270. STANDARD SPECIFICATION FOR MORTAR FOR UNIT MASONRY. FOR TYPE O MORTAR, WITH VOLUMETRIC PROPORTIONS OF 1 PART PORTLAND CEMENT, 2 PARTS LIME, AND 8 TO 9 PARTS SAND. *REFER TO FULL REPORT FOR ADDITIONAL INFORMATION. VERIFY WITH MORTAR ANALYSIS REPORT.

NEW WORK ELEVATION KEYNOTES:

- ◇ SYMBOL
 - 1. REMOVE LOOSE PAINT FROM BRICK & STONE MASONRY.
 - 2. REPAIR CRACK. INSTALL HELICAL TIES AT 20" ON CENTER. PATCH HOLES. PATCH BRICK & REPOINT MORTAR JOINTS.
 - 3. REPLACE BRICK. REPLACEMENT BRICK TO MATCH EXISTING ADJACENT BRICK.
 - 4. REPOINT BRICK MASONRY. EXTENT INDICATED WITH:
 - 5. NEW CONSTRUCTION: BRICK VENEER LAID IN COMMON BOND.
 - 6. NEW CONSTRUCTION: CAST STONE WINDOW SILL.
 - 7. INSTALL NEW WOOD CORNICE TO MATCH HISTORIC. RE: 1AD-321
 - 8. INSTALL 'ARMORY HALL' SIGN TO MATCH HISTORIC. RE: 1AD-323
 - 9. INSTALL NEW RECREATED WINDOW WOOD. RE: 1AD-322
 - 10. REMOVE BRICK INFILL AND CREATE 4" MASONRY RECESS AT PREVIOUS WINDOW LOCATION. INSTALL STONE SILL AND WINDOW HEAD. RE: 1AD-320.
 - 11. NEW ELEVATOR PENTHOUSE.
 - 12. REHABILITATE EXISTING BRICK CHIMNEY. SEE DEMO DRAWINGS.
 - 13. NEW CORRUGATED METAL. RE: WALL TYPE 19 ON G-003.
 - 14. STEPPED BRICK CORNICE.
 - 15. NEW SHEET METAL COLLECTOR BOX AND DOWNSPOUT.
 - 16. RECREATE PAINTED SIGN OVER ARCH TO MIMIC HISTORIC. WORDING TO SAY "HISTORIC BELVIDERE THEATER - 1875". CONFIRM WITH OWNER.
 - 17. NEW GUTTER AND DOWNSPOUT.
 - 18. RECONSTRUCT BRICK PARAPET WALL. MATCH HISTORIC IN ALL MANNERS.
 - 19. REHABILITATE CMU MASONRY AT FLY. REPOINT AND RECREATE PARGING TO MATCH EXISTING.
 - 20. INSTALL WOOD CORNICE TRIM ON STAND-OFFS TO CONCEAL LINEAR LED ACCENT UP LIGHT FOR CORNICE. RE: ELECTRICAL.
- REFER TO: 4 / A-300



form + works
design group, LLC

PO Box 476
Eastlake, Colorado 80614
www.formworksdesigngroup.com
303.598.6645

**BELVIDERE THEATER
REHABILITATION**
129 NEVADA STREET
CENTRAL CITY, COLORADO 80427



No.	Description	Date

Project Number 19-001
Date SEPTEMBER 03, 2021
Drawn By NL/KS
Checked By JR
Scale As indicated

SOUTH AND WEST EXTERIOR
ELEVATIONS

A-301



GENERAL DIMENSIONS FOR MOUNTING HEIGHTS:

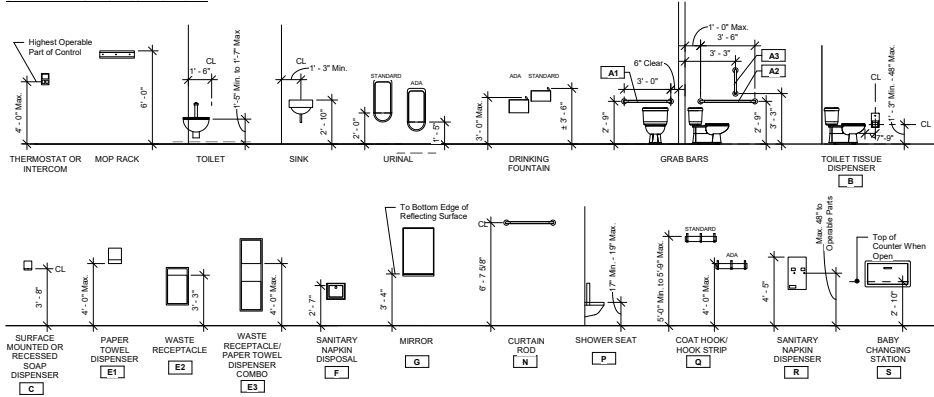

● MOUNTING LOCATIONS - 2009 ANSI A117.1
1/4" = 1'-0"

Specialty Equipment Schedule

Type Mark	Description	Manufacturer	Model	Comments
A1	GRAB BAR - 36"	BOBRICK	B-5806-36	
A2	GRAB BAR - 42"	BOBRICK	B-5806-42	
A3	VERTICAL GRAB BAR - 18"	BOBRICK	B-5806x18	
B	SURFACE MOUNTED-TOILET TISSUE DISPENSER	BOBRICK	CONTURA SERIES-B-4288	
C	BOBRICK AUTOMATIC WALL MOUNTED FOAM SOAP DISPENSER	BOBRICK	B-2013	
E3	RECESSED PAPER TOWEL DISPENSER/WASTE RECEPTACLE	BOBRICK	CONTURA SERIES-B-43944	
F	RECESSED SANITARY NAPKIN DISPOSAL	BOBRICK	CONTURA SERIES-B-4353	
G	FRAMED MIRROR	BOBRICK	B-290-2436	CUSTOM SIZE TO ALIGN W/ TOP OF TILE WAINSCOT
S	BABY CHANGING STATION	BOBRICK	KB-200-00	

INTERIOR ELEVATION GENERAL NOTES:

- NOT ALL KEYNOTES ARE USED ON ALL SHEETS.
- CONTRACTOR TO VERIFY IN FIELD ALL DIMENSIONS AND EXISTING CONDITIONS PRIOR TO COMMENCEMENT OF WORK.
- NOTIFY ARCHITECT IF CONDITIONS IN FIELD DO NOT MATCH CONDITIONS SHOWN ON DRAWINGS.
- COORDINATE REQUIRED CLOSURES OF BUILDING AND SITE ACCESS WITH OWNER PRIOR TO COMMENCEMENT OF WORK.
- REFER TO A-400 FOR MOUNTING LOCATIONS.
- REFER TO A-800 - A-805 FOR FINISH SCHEDULES, PLANS, AND DETAILS.
- FOR TOILET PARTITIONS AND DOORS REFER TO 1 / A-804

INTERIOR ELEVATION KEYNOTES:

- ◇ SYMBOL
1. NEW COLUMN WRAP. RE: 1 / A-805 & 2 / A-805
 2. NEW WOOD WAINSCOT. RE: G-003 FOR WALL TYPES AND FLOOR PLANS.
 3. REHABILITATE HISTORIC TRIM. STAIN AND SEAL TO MATCH NEW WOODWORK.
 4. NEW FIRE EXTINGUISHER CABINET.
 5. CORNICE MOULDING. RE: 10 / A-411
 6. NEW WOOD STAIR.
 7. NEW WALL MOUNTED HANDRAIL. RE: 8 / A-406
 8. NEW WOOD RAILING. RE: 12 / A-406
 9. NEW NEWEL POST. RE: 7 / A-406
 10. NEW GLASS GUARDRAIL INSIDE EXISTING RAILING. RE: 14 / A-406
 11. NEW 2X4 FRAMED WOOD SOFFIT W/ 5/8" GYP TO CONCEAL MECHANICAL DUCTWORK. FIELD LAYOUT SIZE.



form + works
design group, LLC

PO Box 476
Eastlake, Colorado 80614
www.formworksdesigngroup.com
303.598.6645

BELVIDERE THEATER
REHABILITATION

129 NEVADA STREET
CENTRAL CITY, COLORADO 80427



No.	Description	Date

Project Number 19-001
Date SEPTEMBER 03, 2021
Drawn By NL/KS
Checked By JR
Scale As indicated

ENLARGED RESTROOM
PLANS AND ELEVATIONS

A-400

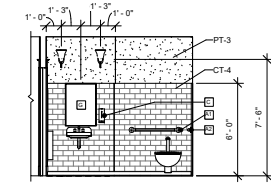

⑤ RR 102 - WEST INTERIOR ELEVATION
1/4" = 1'-0"

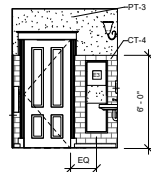

④ RR 102 - SOUTH INTERIOR ELEVATION
1/4" = 1'-0"

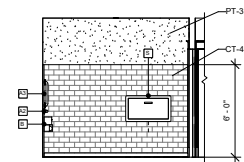

③ RR 102 - EAST INTERIOR ELEVATION
1/4" = 1'-0"

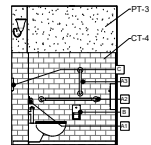

② RR 102 - NORTH INTERIOR ELEVATION
1/4" = 1'-0"

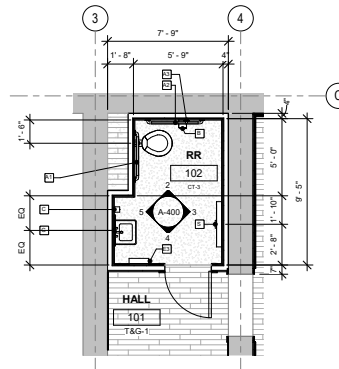

① RR 102 - ENLARGED PLAN
1/4" = 1'-0"



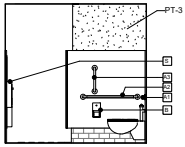

11 PARTITION MOUNTED ADA GRAB BARS
1/4" = 1'-0"

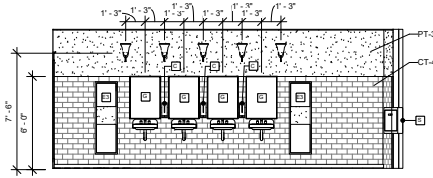

10 WOMEN'S 115 - WEST INTERIOR ELEVATION
1/4" = 1'-0"

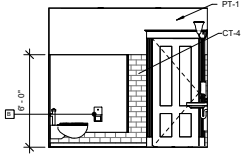

9 WOMEN'S 115 - SOUTH INTERIOR ELEVATION
1/4" = 1'-0"

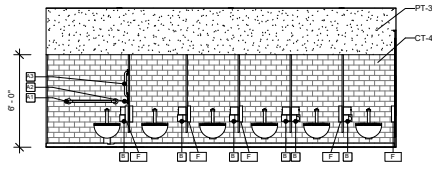

8 WOMEN'S 115 - EAST INTERIOR ELEVATION
1/4" = 1'-0"

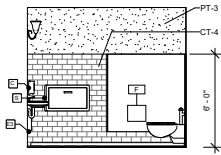

7 WOMEN'S 115 - NORTH INTERIOR ELEVATION
1/4" = 1'-0"

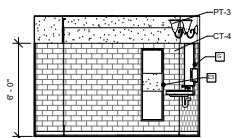

5 WOMEN'S 210 - WEST INTERIOR ELEVATION
1/4" = 1'-0"

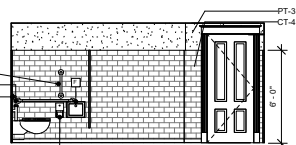

4 WOMEN'S 210 - SOUTH INTERIOR ELEVATION
1/4" = 1'-0"

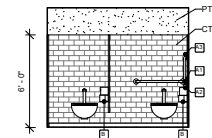

3 WOMEN'S 210 - EAST INTERIOR ELEVATION
1/4" = 1'-0"

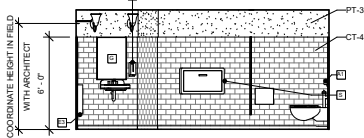

2 WOMEN'S 210 - NORTH INTERIOR ELEVATION
1/4" = 1'-0"

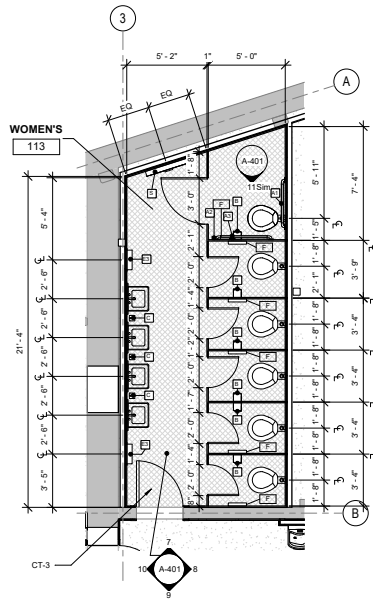

6 WOMEN'S 115 ENLARGED PLAN
1/4" = 1'-0"

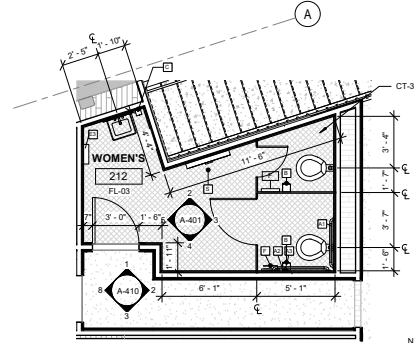

1 WOMEN'S 210 - ENLARGED PLAN
1/4" = 1'-0"

INTERIOR ELEVATION GENERAL NOTES:

- NOT ALL KEYNOTES ARE USED ON ALL SHEETS.
- CONTRACTOR TO VERIFY IN FIELD ALL DIMENSIONS AND EXISTING CONDITIONS PRIOR TO COMMENCEMENT OF WORK.
- NOTIFY ARCHITECT IF CONDITIONS IN FIELD DO NOT MATCH CONDITIONS SHOWN ON DRAWINGS.
- COORDINATE REQUIRED CLOSURES OF BUILDING AND SITE ACCESS WITH OWNER PRIOR TO COMMENCEMENT OF WORK.
- REFER TO A-400 FOR MOUNTING LOCATIONS.
- REFER TO A-800 - A-805 FOR FINISH SCHEDULES, PLANS, AND DETAILS.
- FOR TOILET PARTITIONS AND DOORS REFER TO 1 / A-804

INTERIOR ELEVATION KEYNOTES:

- ◇ SYMBOL
1. NEW COLUMN WRAP. RE: 1 / A-805 & 2 / A-805
 2. NEW WOOD WAINSCOT. RE: G-003 FOR WALL TYPES AND FLOOR PLANS.
 3. REHABILITATE HISTORIC TRIM. STAIN AND SEAL TO MATCH NEW WOODWORK.
 4. NEW FIRE EXTINGUISHER CABINET.
 5. CORNICE MOULDING. RE: 10 / A-411
 6. NEW WOOD STAIR.
 7. NEW WALL MOUNTED HANDRAIL. RE: 8 / A-406
 8. NEW WOOD RAILING. RE: 12 / A-406
 9. NEW NEWEL POST. RE: 7 / A-406
 10. NEW GLASS GUARDRAIL INSIDE EXISTING RAILING. RE: 14 / A-406
 11. NEW 2X4 FRAMED WOOD SOFFIT W/ 5/8" GYP TO CONCEAL MECHANICAL DUCTWORK. FIELD LAYOUT SIZE.



form + works
design group, LLC

PO Box 476
Eastlake, Colorado 80614
www.formworksdesigngroup.com
303.598.6545

**BELVIDERE THEATER
REHABILITATION**
129 NEVADA STREET
CENTRAL CITY, COLORADO 80427



No.	Description	Date

Project Number 19-001
Date SEPTEMBER 03, 2021
Drawn By NL/KS
Checked By JR
Scale As indicated

WOMEN'S RESTROOM
INTERIOR ELEVATIONS

A-401





12 MEN'S 114 - NORTH INTERIOR ELEVATION
1/4" = 1'-0"

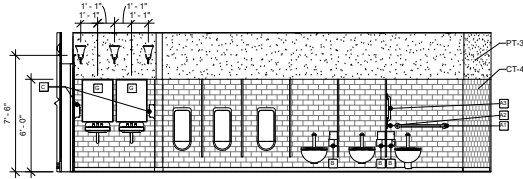

11 MEN'S 114 - WEST INTERIOR ELEVATION
1/4" = 1'-0"

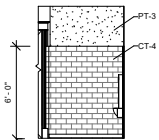

10 MEN'S 114 - PARTIAL WALL SOUTH ELEVATION
1/4" = 1'-0"

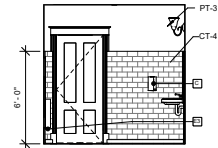

9 MEN'S 114 - SOUTH INTERIOR ELEVATION
1/4" = 1'-0"

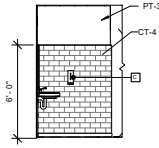

8 MEN'S 114 - PARTIAL WALL NORTH ELEVATION
1/4" = 1'-0"

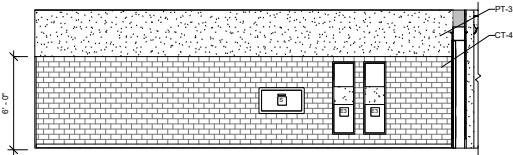

7 MEN'S 114 - EAST INTERIOR ELEVATION
1/4" = 1'-0"

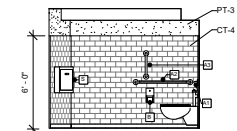

5 MEN'S 211 WEST INTERIOR ELEVATION
1/4" = 1'-0"

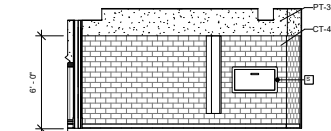

4 MEN'S 211 SOUTH INTERIOR ELEVATION
1/4" = 1'-0"

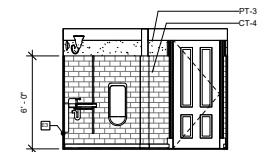

3 MEN'S 211 EAST INTERIOR ELEVATION
1/4" = 1'-0"

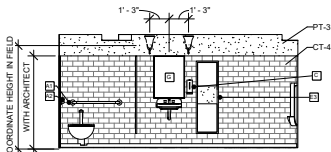

2 MEN'S 211 NORTH INTERIOR ELEVATION
1/4" = 1'-0"

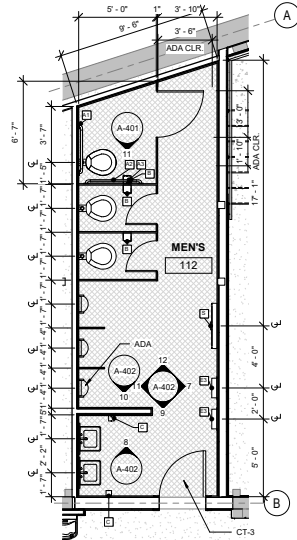

6 MEN'S 114 ENLARGED PLAN
1/4" = 1'-0"

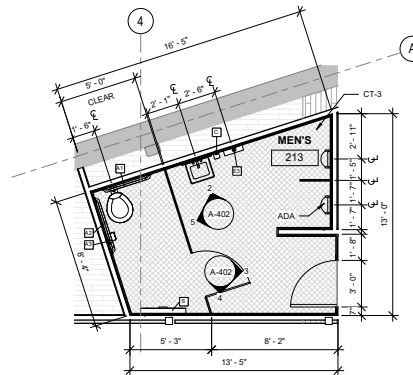

1 MEN'S 211 - ENLARGED PLAN
1/4" = 1'-0"

INTERIOR ELEVATION GENERAL NOTES:

- NOT ALL KEYNOTES ARE USED ON ALL SHEETS.
- CONTRACTOR TO VERIFY IN FIELD ALL DIMENSIONS AND EXISTING CONDITIONS PRIOR TO COMMENCEMENT OF WORK.
- NOTIFY ARCHITECT IF CONDITIONS IN FIELD DO NOT MATCH CONDITIONS SHOWN ON DRAWINGS.
- COORDINATE REQUIRED CLOSURES OF BUILDING AND SITE ACCESS WITH OWNER PRIOR TO COMMENCEMENT OF WORK.
- REFER TO A-400 FOR MOUNTING LOCATIONS.
- REFER TO A-800 - A-805 FOR FINISH SCHEDULES, PLANS, AND DETAILS.
- FOR TOILET PARTITIONS AND DOORS REFER TO 1 / A-804

INTERIOR ELEVATION KEYNOTES:

- ◇ SYMBOL
1. NEW COLUMN WRAP, RE: 1 / A-805 & 2 / A-805
 2. NEW WOOD WAINSCOT, RE: G-003 FOR WALL TYPES AND FLOOR PLANS.
 3. REHABILITATE HISTORIC TRIM: STAIN AND SEAL TO MATCH NEW WOODWORK.
 4. NEW FIRE EXTINGUISHER CABINET.
 5. CORNICE MOULDING, RE: 10 / A-411
 6. NEW WOOD STAIR.
 7. NEW WALL MOUNTED HANDRAIL, RE: 8 / A-406
 8. NEW WOOD RAILING, RE: 12 / A-406
 9. NEW NEWEL POST, RE: 7 / A-406
 10. NEW GLASS GUARDRAIL INSIDE EXISTING RAILING, RE: 14 / A-406
 11. NEW 2X4 FRAMED WOOD SOFFIT W/ 5/8" GYP TO CONCEAL MECHANICAL DUCTWORK. FIELD LAYOUT SIZE.



form + works
design group, LLC

PO Box 476
Eastlake, Colorado 80614
www.formworksdesigngroup.com
303.598.6545

**BELVIDERE THEATER
REHABILITATION**
129 NEVADA STREET
CENTRAL CITY, COLORADO 80427



No.	Description	Date

Project Number 19-001
Date SEPTEMBER 03, 2021
Drawn By Author
Checked By Checker
Scale As indicated

**MEN'S RESTROOM INTERIOR
ELEVATIONS**

A-402



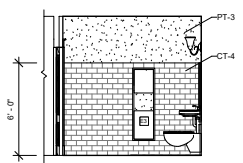

10 RR 207 - WEST INTERIOR ELEVATION
1/4" = 1'-0"

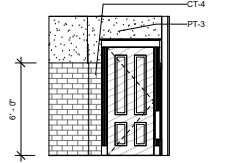

9 RR 207 - SOUTH INTERIOR ELEVATION
1/4" = 1'-0"

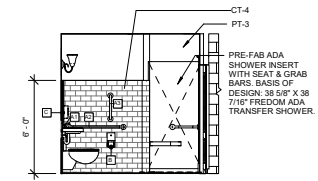

8 RR 207 - EAST INTERIOR ELEVATION
1/4" = 1'-0"

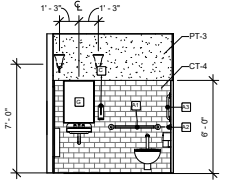

7 RR 207 - NORTH INTERIOR ELEVATION
1/4" = 1'-0"

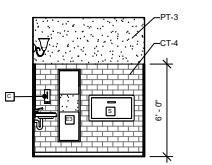

5 RR 204 - WEST INTERIOR ELEVATION
1/4" = 1'-0"

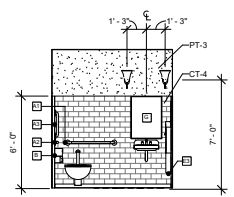

4 RR 204 - SOUTH INTERIOR ELEVATION
1/4" = 1'-0"

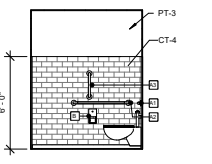

3 RR 204 - EAST INTERIOR ELEVATION
1/4" = 1'-0"

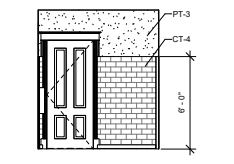

2 RR 204 - NORTH INTERIOR ELEVATION
1/4" = 1'-0"

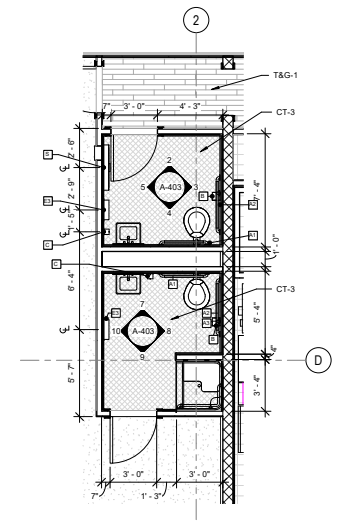

1 RR 204 & 207 - ENLARGED PLAN
1/4" = 1'-0"

INTERIOR ELEVATION GENERAL NOTES:

- NOT ALL KEYNOTES ARE USED ON ALL SHEETS.
- CONTRACTOR TO VERIFY IN FIELD ALL DIMENSIONS AND EXISTING CONDITIONS PRIOR TO COMMENCEMENT OF WORK.
- NOTIFY ARCHITECT IF CONDITIONS IN FIELD DO NOT MATCH CONDITIONS SHOWN ON DRAWINGS.
- COORDINATE REQUIRED CLOSURES OF BUILDING AND SITE ACCESS WITH OWNER PRIOR TO COMMENCEMENT OF WORK.
- REFER TO A-400 FOR MOUNTING LOCATIONS.
- REFER TO A-800 - A-805 FOR FINISH SCHEDULES, PLANS, AND DETAILS.
- FOR TOILET PARTITIONS AND DOORS REFER TO 1 / A-804

INTERIOR ELEVATION KEYNOTES:

- ◇ SYMBOL
1. NEW COLUMN WRAP. RE: 1 / A-805 & 2 / A-805
 2. NEW WOOD WANSCOT. RE: G-003 FOR WALL TYPES AND FLOOR PLANS.
 3. REHABILITATE HISTORIC TRIM. STAIN AND SEAL TO MATCH NEW WOODWORK.
 4. NEW FIRE EXTINGUISHER CABINET.
 5. CORNICE MOULDING. RE: 10 / A-411
 6. NEW WOOD STAIR.
 7. NEW WALL MOUNTED HANDRAIL. RE: 8 / A-406
 8. NEW WOOD RAILING. RE: 12 / A-406
 9. NEW NEWEL POST. RE: 7 / A-406
 10. NEW GLASS GUARDRAIL INSIDE EXISTING RAILING. RE: 14 / A-406
 11. NEW 2X4 FRAMED WOOD SOFFIT W/ 5/8" GYP TO CONCEAL MECHANICAL DUCTWORK. FIELD LAYOUT SIZE.



form + works
design group, LLC

PO Box 476
Eastlake, Colorado 80614
www.formworksdesigngroup.com
303.598.6545

**BELVIDERE THEATER
REHABILITATION**
129 NEVADA STREET
CENTRAL CITY, COLORADO 80427



No.	Description	Date

Project Number 19-001
Date SEPTEMBER 03, 2021
Drawn By NL/KS
Checked By JR
Scale As indicated

ENLARGED RESTROOM
PLANS AND ELEVATIONS

A-403



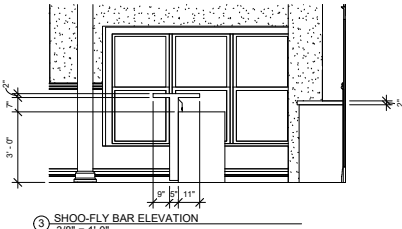
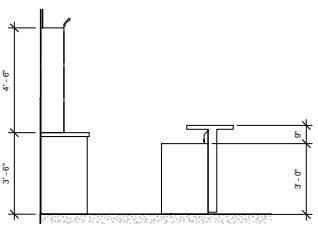
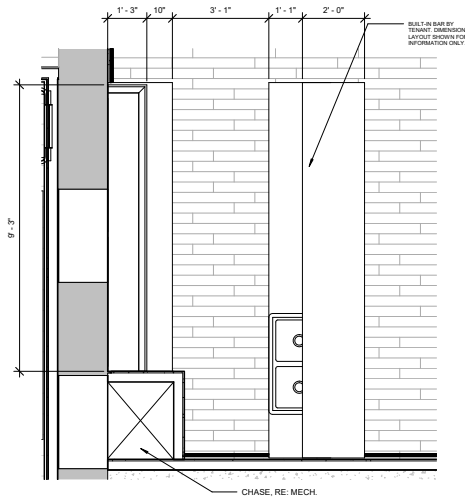
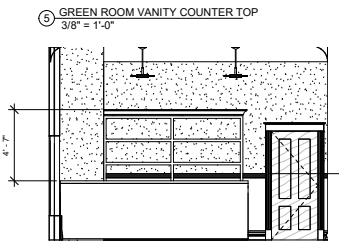
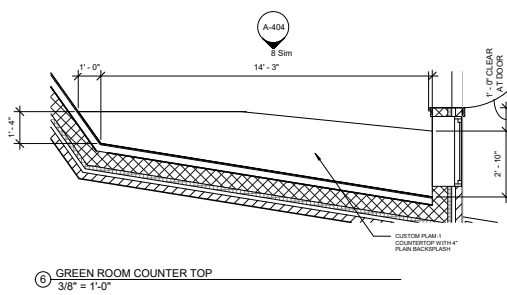
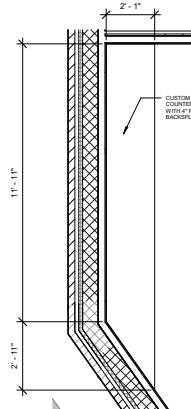
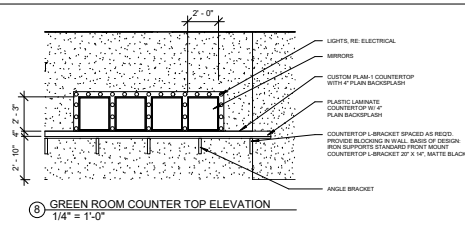
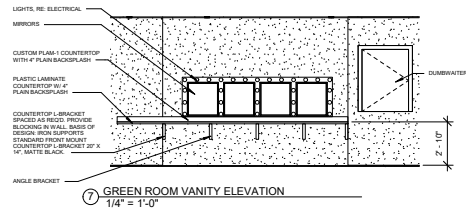

INTERIOR ELEVATION GENERAL NOTES:

- NOT ALL KEYNOTES ARE USED ON ALL SHEETS.
- CONTRACTOR TO VERIFY IN FIELD ALL DIMENSIONS AND EXISTING CONDITIONS PRIOR TO COMMENCEMENT OF WORK.
- NOTIFY ARCHITECT IF CONDITIONS IN FIELD DO NOT MATCH CONDITIONS SHOWN ON DRAWINGS.
- COORDINATE REQUIRED CLOSURES OF BUILDING AND SITE ACCESS WITH OWNER PRIOR TO COMMENCEMENT OF WORK.
- REFER TO A-400 FOR MOUNTING LOCATIONS.
- REFER TO A-800 - A-805 FOR FINISH SCHEDULES, PLANS, AND DETAILS.
- FOR TOILET PARTITIONS AND DOORS REFER TO 1 / A-804

INTERIOR ELEVATION KEYNOTES:

◇ SYMBOL

1. NEW COLUMN WRAP. RE: 1 / A-805 & 2 / A-805
2. NEW WOOD WAINSCOT. RE: G-003 FOR WALL TYPES AND FLOOR PLANS.
3. REHABILITATE HISTORIC TRIM. STAIN AND SEAL TO MATCH NEW WOODWORK.
4. NEW FIRE EXTINGUISHER CABINET.
5. CORNICE MOULDING. RE: 10 / A-411
6. NEW WOOD STAIR.
7. NEW WALL MOUNTED HANDRAIL. RE: 8 / A-406
8. NEW WOOD RAILING. RE: 12 / A-406
9. NEW NEWEL POST. RE: 7 / A-406
10. NEW GLASS GUARDRAIL INSIDE EXISTING RAILING. RE: 14 / A-406
11. NEW 2X4 FRAMED WOOD SOFFIT W/ 5/8" GYP TO CONCEAL MECHANICAL DUCTWORK. FIELD LAYOUT SIZE.



form + works
design group, LLC

PO Box 476
 Eastlake, Colorado 80614
 www.formworksdesigngroup.com
 303.598.6545

BELVIDERE THEATER
 REHABILITATION
 129 NEVADA STREET
 CENTRAL CITY, COLORADO 80427



No.	Description	Date

Project Number 19-001
 Date SEPTEMBER 03, 2021
 Drawn By NL/KS
 Checked By JR
 Scale As indicated

CASEWORK DETAILS

A-404



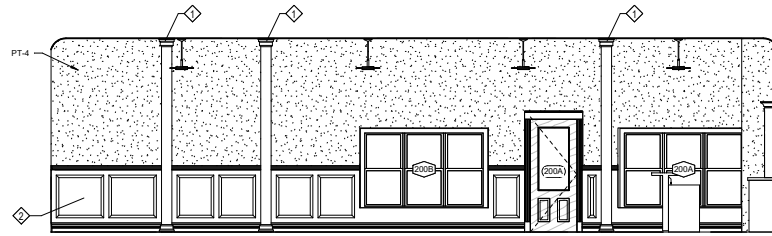

5 SHOO-FLY SOUTH INTERIOR ELEVATION
1/4" = 1'-0"

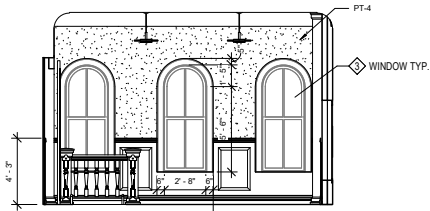

4 SHOO-FLY EAST INTERIOR ELEVATION
1/4" = 1'-0"

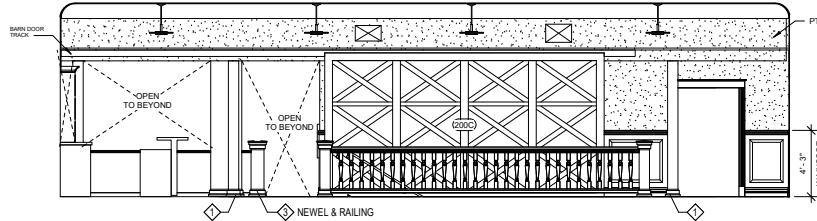

3 SHOO-FLY NORTH INTERIOR ELEVATION
1/4" = 1'-0"

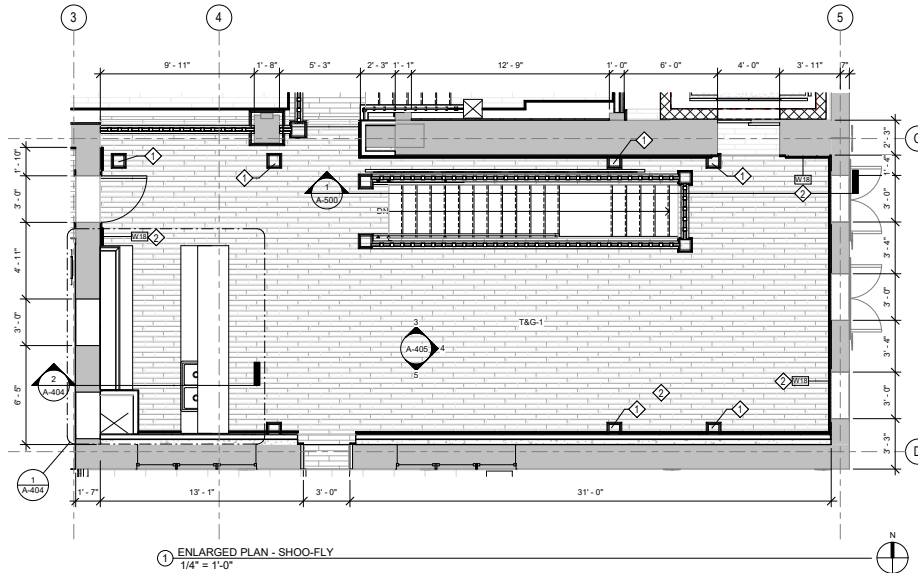

1 ENLARGED PLAN - SHOO-FLY
1/4" = 1'-0"

INTERIOR ELEVATION GENERAL NOTES:

- NOT ALL KEYNOTES ARE USED ON ALL SHEETS.
- CONTRACTOR TO VERIFY IN FIELD ALL DIMENSIONS AND EXISTING CONDITIONS PRIOR TO COMMENCEMENT OF WORK.
- NOTIFY ARCHITECT IF CONDITIONS IN FIELD DO NOT MATCH CONDITIONS SHOWN ON DRAWINGS.
- COORDINATE REQUIRED CLOSURES OF BUILDING AND SITE ACCESS WITH OWNER PRIOR TO COMMENCEMENT OF WORK.
- REFER TO A-400 FOR MOUNTING LOCATIONS.
- REFER TO A-800 - A-805 FOR FINISH SCHEDULES, PLANS, AND DETAILS.
- FOR TOILET PARTITIONS AND DOORS REFER TO 1 / A-804

INTERIOR ELEVATION KEYNOTES:

- ◇ SYMBOL
1. NEW COLUMN WRAP, RE: 1 / A-805 & 2 / A-805
 2. NEW WOOD WAINSCOT, RE: G-003 FOR WALL TYPES AND FLOOR PLANS.
 3. REHABILITATE HISTORIC TRIM, STAIN AND SEAL TO MATCH NEW WOODWORK.
 4. NEW FIRE EXTINGUISHER CABINET.
 5. CORNICE MOULDING, RE: 10 / A-411
 6. NEW WOOD STAIR.
 7. NEW WALL MOUNTED HANDRAIL, RE: 8 / A-406
 8. NEW WOOD RAILING, RE: 12 / A-406
 9. NEW NEWEL POST, RE: 7 / A-406
 10. NEW GLASS GUARDRAIL INSIDE EXISTING RAILING, RE: 14 / A-406
 11. NEW 2X4 FRAMED WOOD SOFFIT W/ 5/8" GYP TO CONCEAL MECHANICAL DUCTWORK. FIELD LAYOUT SIZE.



form + works
design group, LLC

PO Box 476
Eastlake, Colorado 80614
www.formworksdesigngroup.com
303.598.6545

**BELVIDERE THEATER
REHABILITATION**
129 NEVADA STREET
CENTRAL CITY, COLORADO 80427



No.	Description	Date

Project Number 19-001
Date SEPTEMBER 03, 2021
Drawn By NL/KS
Checked By JR
Scale As indicated

SHOO-FLY ENLARGED PLAN
AND ELEVATIONS

A-405



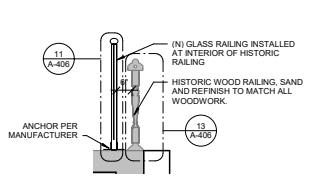

15 NEW GLASS GUARDRAIL AT HISTORIC RAILING
1/2" = 1'-0"

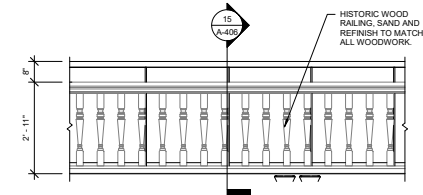

14 GLASS GUARDRAIL ELEVATION
1/2" = 1'-0"

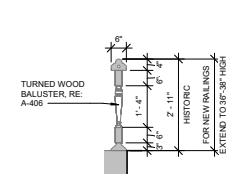

13 WOOD RAILING
1/2" = 1'-0"

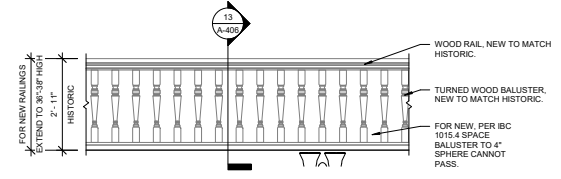

12 TURNED WOOD RAILING
1/2" = 1'-0"

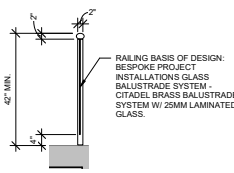

11 GLASS RAILING
1/2" = 1'-0"

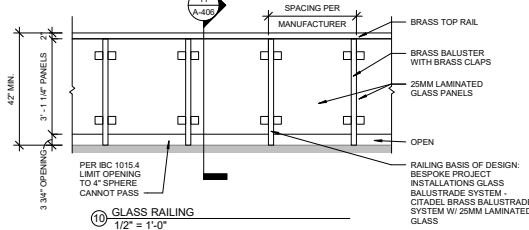

10 GLASS RAILING
1/2" = 1'-0"

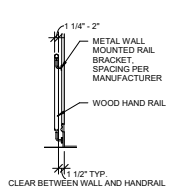

9 WALL MOUNTED RAILING
1/2" = 1'-0"

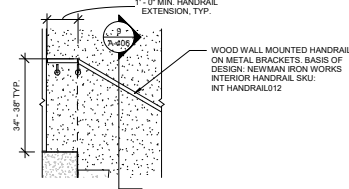

8 WALL MOUNTED RAIL
1/2" = 1'-0"

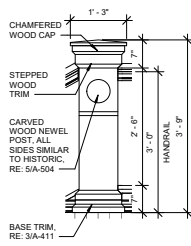

7 NEWEL POST
3/4" = 1'-0"

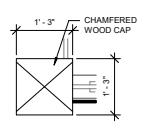

8 NEWEL POST PLAN VIEW
3/4" = 1'-0"

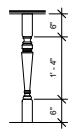

5 ENLARGED TURNED WOOD BALUSTER
3/4" = 1'-0"

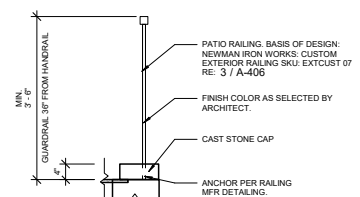

4 PATIO RAILING SECTION
3/4" = 1'-0"

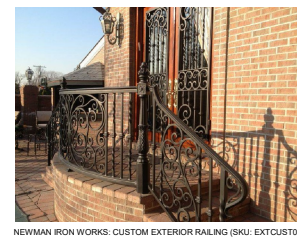

3 PHOTO - PATIO RAILING
3/8" = 1'-0"

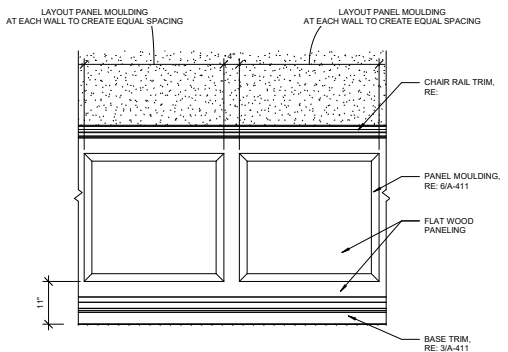

2 SHOO-FLY WAINGSCOT PANEL
3/4" = 1'-0"

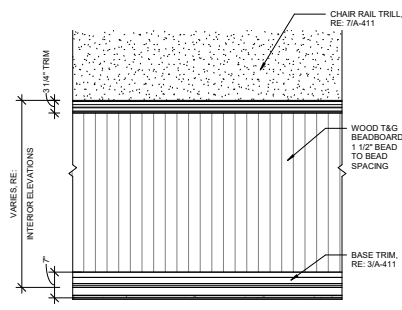

1 BELVIDERE BEAD BOARD PANEL
3/4" = 1'-0"

NOTE: FOR ALL WOODWORK, SPECIES TO BE UNFINISHED WHITE OAK. FIELD FINISH TO BE STAINED AND SEALED. COLOR AS SELECTED BY ARCHITECT AND OWNER.



form + works
design group, LLC

PO Box 476
Eastlake, Colorado 80614
www.formworksdesigngroup.com
303.598.6545

BELVIDERE THEATER
REHABILITATION
129 NEVADA STREET
CENTRAL CITY, COLORADO 80427



No.	Description	Date

Project Number 19-001
Date SEPTEMBER 03, 2021
Drawn By NL/KS
Checked By JR
Scale As indicated

WOODWORK & RAILING
DETAILS

A-406



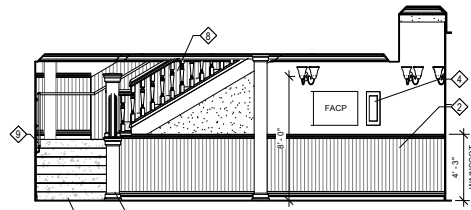

6 LOBBY 115 - NORTH INTERIOR ELEVATION
1/4" = 1'-0"

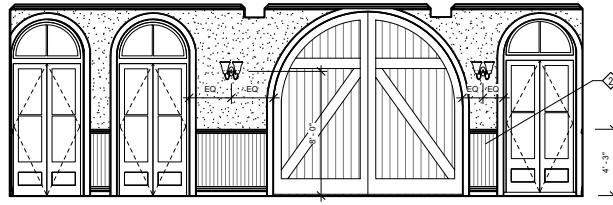

7 LOBBY 115 - EAST INTERIOR ELEVATION
1/4" = 1'-0"

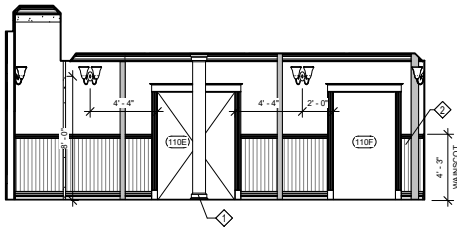

8 LOBBY 115 - SOUTH INTERIOR ELEVATION
1/4" = 1'-0"

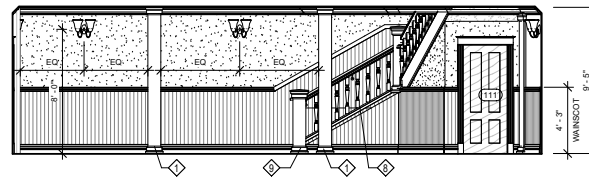

5 LOBBY 115 - WEST INTERIOR ELEVATION
1/4" = 1'-0"



4 ELEVATOR LOBBY 107 - NORTH INTERIOR ELEVATION
1/4" = 1'-0"



3 ELEVATOR LOBBY 107 - WEST INTERIOR ELEVATION
1/4" = 1'-0"

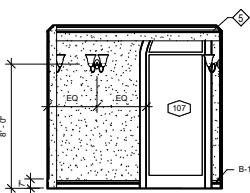

2 ELEVATOR LOBBY 107 - EAST INTERIOR ELEVATION
1/4" = 1'-0"



1 ELEVATOR LOBBY 107 - SOUTH INTERIOR ELEVATION
1/4" = 1'-0"

INTERIOR ELEVATION GENERAL NOTES:

- NOT ALL KEYNOTES ARE USED ON ALL SHEETS.
- CONTRACTOR TO VERIFY IN FIELD ALL DIMENSIONS AND EXISTING CONDITIONS PRIOR TO COMMENCEMENT OF WORK.
- NOTIFY ARCHITECT IF CONDITIONS IN FIELD DO NOT MATCH CONDITIONS SHOWN ON DRAWINGS.
- COORDINATE REQUIRED CLOSURES OF BUILDING AND SITE ACCESS WITH OWNER PRIOR TO COMMENCEMENT OF WORK.
- REFER TO A-400 FOR MOUNTING LOCATIONS.
- REFER TO A-800 - A-805 FOR FINISH SCHEDULES, PLANS, AND DETAILS.
- FOR TOILET PARTITIONS AND DOORS REFER TO 1 / A-804

INTERIOR ELEVATION KEYNOTES:

◇ SYMBOL

1. NEW COLUMN WRAP, RE: 1 / A-805 & 2 / A-805
2. NEW WOOD WAINSCOT, RE: G-003 FOR WALL TYPES AND FLOOR PLANS.
3. REHABILITATE HISTORIC TRIM, STAIN AND SEAL TO MATCH NEW WOODWORK.
4. NEW FIRE EXTINGUISHER CABINET.
5. CORNICE MOULDING, RE: 10 / A-411
6. NEW WOOD STAIR.
7. NEW WALL MOUNTED HANDRAIL, RE: 8 / A-406
8. NEW WOOD RAILING, RE: 12 / A-406
9. NEW NEWEL POST, RE: 7 / A-406
10. NEW GLASS GUARDRAIL INSIDE EXISTING RAILING, RE: 14 / A-406
11. NEW 2X4 FRAMED WOOD SOFFIT W/ 5/8" GYP TO CONCEAL MECHANICAL DUCTWORK. FIELD LAYOUT SIZE.



form + works
design group, LLC

PO Box 476
Eastlake, Colorado 80614
www.formworksdesigngroup.com
303.598.6545

**BELVIDERE THEATER
REHABILITATION**
129 NEVADA STREET
CENTRAL CITY, COLORADO 80427



No.	Description	Date

Project Number 19-001
Date SEPTEMBER 03, 2021
Drawn By NL/KS
Checked By JR
Scale As indicated

BELVIDERE FIRST FLOOR
INTERIOR ELEVATIONS

A-407



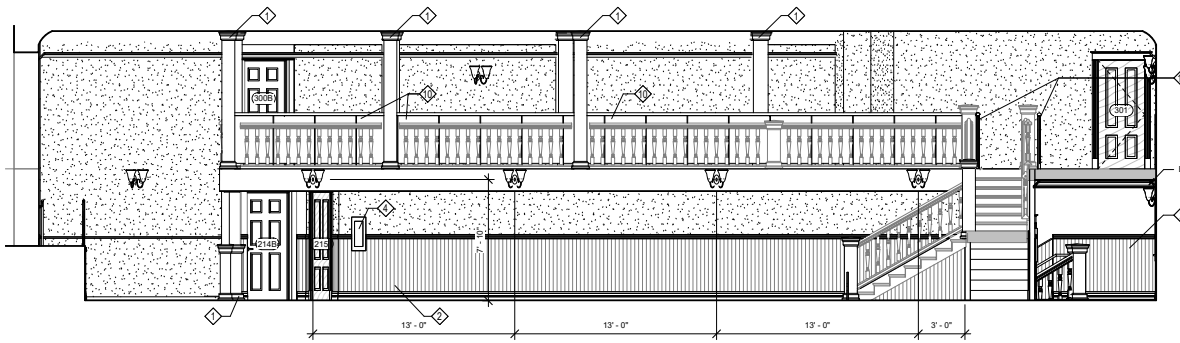

5 THEATER - NORTH INTERIOR ELEVATION
1/4" = 1'-0"

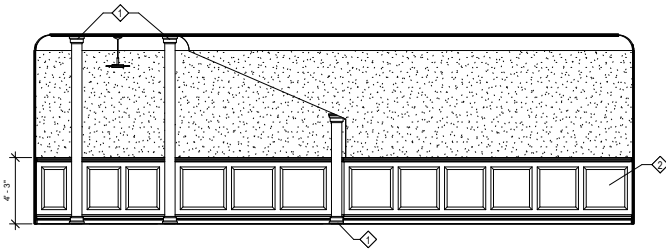

4 TENANT 100 - NORTH INTERIOR ELEVATION
1/4" = 1'-0"

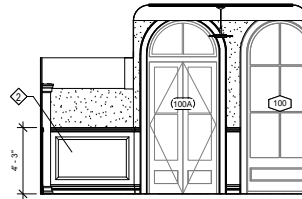

3 TENANT 100 - EAST INTERIOR ELEVATION
1/4" = 1'-0"

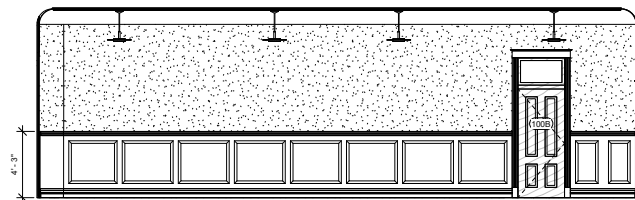

2 TENANT 100 - SOUTH INTERIOR ELEVATION
1/4" = 1'-0"

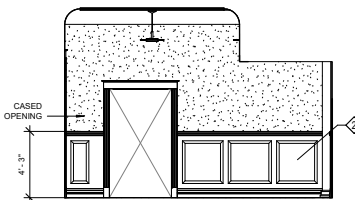

1 TENANT 100 - WEST INTERIOR ELEVATION
1/4" = 1'-0"

INTERIOR ELEVATION GENERAL NOTES:

- NOT ALL KEYNOTES ARE USED ON ALL SHEETS.
- CONTRACTOR TO VERIFY IN FIELD ALL DIMENSIONS AND EXISTING CONDITIONS PRIOR TO COMMENCEMENT OF WORK.
- NOTIFY ARCHITECT IF CONDITIONS IN FIELD DO NOT MATCH CONDITIONS SHOWN ON DRAWINGS.
- COORDINATE REQUIRED CLOSURES OF BUILDING AND SITE ACCESS WITH OWNER PRIOR TO COMMENCEMENT OF WORK.
- REFER TO A-400 FOR MOUNTING LOCATIONS.
- REFER TO A-800 - A-805 FOR FINISH SCHEDULES, PLANS, AND DETAILS.
- FOR TOILET PARTITIONS AND DOORS REFER TO 1 / A-804

INTERIOR ELEVATION KEYNOTES:

- ◇ SYMBOL
1. NEW COLUMN WRAP, RE: 1 / A-805 & 2 / A-805
 2. NEW WOOD WANSCOT, RE: G-003 FOR WALL TYPES AND FLOOR PLANS.
 3. REHABILITATE HISTORIC TRIM, STAIN AND SEAL TO MATCH NEW WOODWORK.
 4. NEW FIRE EXTINGUISHER CABINET.
 5. CORNICE MOULDING, RE: 10 / A-411
 6. NEW WOOD STAIR.
 7. NEW WALL MOUNTED HANDRAIL, RE: 8 / A-406
 8. NEW WOOD RAILING, RE: 12 / A-406
 9. NEW NEWEL POST, RE: 7 / A-406
 10. NEW GLASS GUARDRAIL INSIDE EXISTING RAILING, RE: 14 / A-406
 11. NEW 2X4 FRAMED WOOD SOFFIT W/ 5/8" GYP TO CONCEAL MECHANICAL DUCTWORK, FIELD LAYOUT SIZE.



form + works
design group, LLC

PO Box 476
Eastlake, Colorado 80614
www.formworksdesigngroup.com
303.598.6645

**BELVIDERE THEATER
REHABILITATION**
129 NEVADA STREET
CENTRAL CITY, COLORADO 80427



No.	Description	Date

Project Number 19-001
Date SEPTEMBER 03, 2021
Drawn By NL/KS
Checked By JR
Scale As indicated

INTERIOR ELEVATIONS

A-408





form + works
design group, LLC

PO Box 476
Eastlake, Colorado 80614
www.formworksdesigngroup.com
303.598.6545

**BELVIDERE THEATER
REHABILITATION**
129 NEVADA STREET
CENTRAL CITY, COLORADO 80427



No.	Description	Date

Project Number 19-001
Date SEPTEMBER 03, 2021
Drawn By NL/KS
Checked By JR
Scale 1/4" = 1'-0"

BELVIDERE SECOND FLOOR
INTERIOR ELEVATIONS

A-409

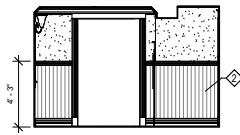

7 LOBBY 209 - SOUTH INTERIOR ELEVATION
1/4" = 1'-0"

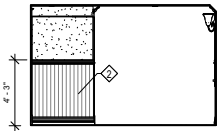

6 LOBBY 209 - NORTH INTERIOR ELEVATION
1/4" = 1'-0"



4 LOBBY 209 - WEST INTERIOR ELEVATION
1/4" = 1'-0"

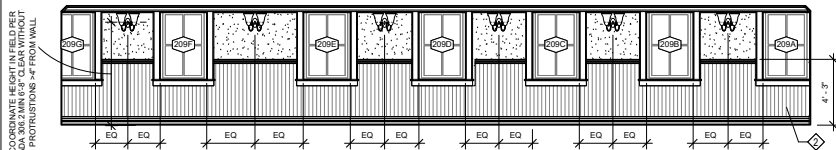

2 LOBBY 209 - EAST INTERIOR ELEVATION
1/4" = 1'-0"

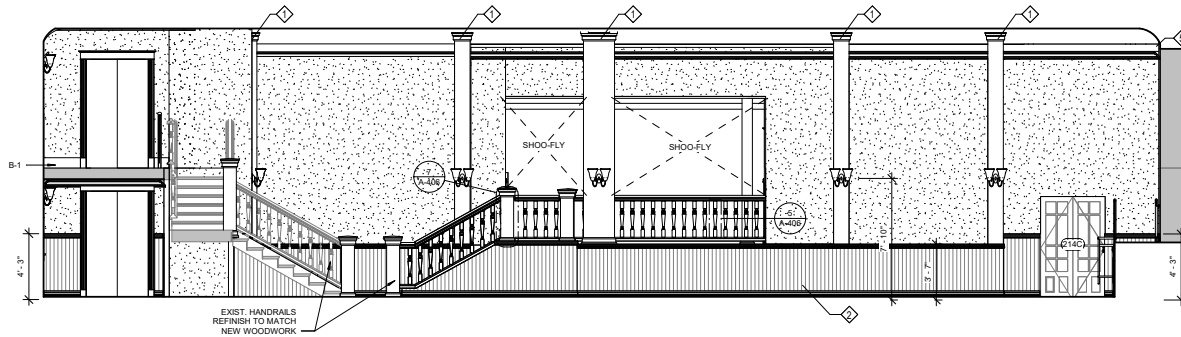

3 THEATER 212 - SOUTH INTERIOR WALL
1/4" = 1'-0"

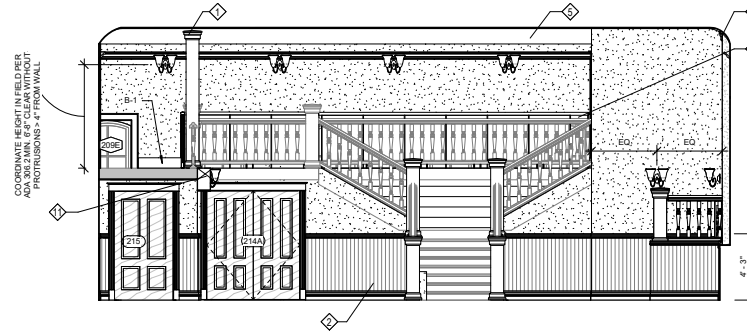

5 THEATER 212 - EAST INTERIOR ELEVATION
1/4" = 1'-0"

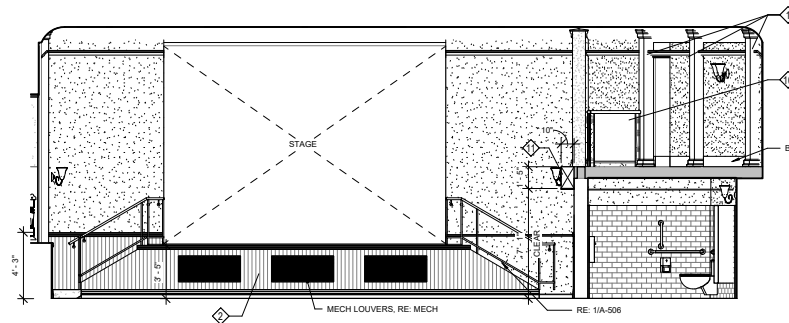

1 THEATER 212 - WEST INTERIOR ELEVATION
1/4" = 1'-0"

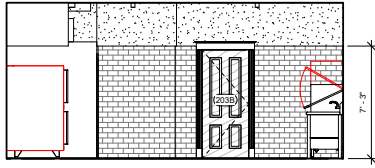

7 SHOO-FLY KITCHEN 203 - NORTH INTERIOR ELEVATION
1/4" = 1'-0"

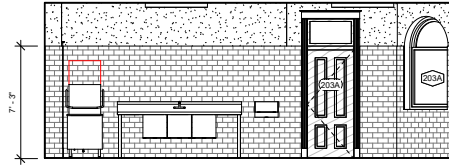

6 SHOO - FLY KITCHEN 203 - NORTH INTERIOR ELEVATION
1/4" = 1'-0"

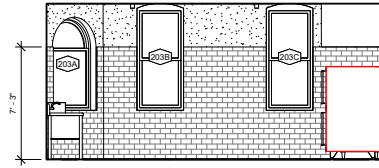

5 SHOO - FLY KITCHEN 203 - SOUTH INTERIOR ELEVATION
1/4" = 1'-0"

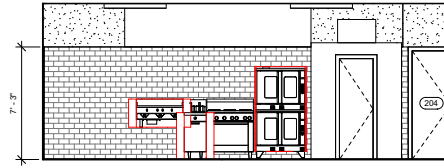

4 SHOO - FLY KITCHEN 203 - WEST INTERIOR ELEVATION
1/4" = 1'-0"

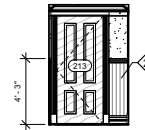

8 HALL 211 - WEST INTERIOR ELEVATION
1/4" = 1'-0"

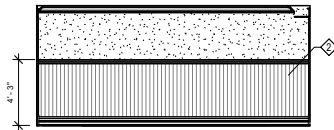

3 HALL 211 - SOUTH INTERIOR ELEVATION
1/4" = 1'-0"

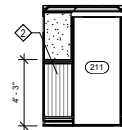

2 HALL 211 - EAST INTERIOR ELEVATION
1/4" = 1'-0"

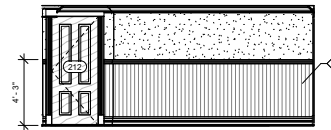

1 HALL 211 - NORTH INTERIOR ELEVATION
1/4" = 1'-0"

INTERIOR ELEVATION GENERAL NOTES:

- NOT ALL KEYNOTES ARE USED ON ALL SHEETS.
- CONTRACTOR TO VERIFY IN FIELD ALL DIMENSIONS AND EXISTING CONDITIONS PRIOR TO COMMENCEMENT OF WORK.
- NOTIFY ARCHITECT IF CONDITIONS IN FIELD DO NOT MATCH CONDITIONS SHOWN ON DRAWINGS.
- COORDINATE REQUIRED CLOSURES OF BUILDING AND SITE ACCESS WITH OWNER PRIOR TO COMMENCEMENT OF WORK.
- REFER TO A-400 FOR MOUNTING LOCATIONS.
- REFER TO A-800 - A-805 FOR FINISH SCHEDULES, PLANS, AND DETAILS.
- FOR TOILET PARTITIONS AND DOORS REFER TO 1 / A-804

INTERIOR ELEVATION KEYNOTES:

- ◇ SYMBOL
1. NEW COLUMN WRAP, RE: 1 / A-805 & 2 / A-805
 2. NEW WOOD WAINSCOT, RE: G-003 FOR WALL TYPES AND FLOOR PLANS.
 3. REHABILITATE HISTORIC TRIM: STAIN AND SEAL TO MATCH NEW WOODWORK.
 4. NEW FIRE EXTINGUISHER CABINET.
 5. CORNICE MOULDING, RE: 10 / A-411
 6. NEW WOOD STAIR.
 7. NEW WALL MOUNTED HANDRAIL, RE: 8 / A-406
 8. NEW WOOD RAILING, RE: 12 / A-406
 9. NEW NEWEL POST, RE: 7 / A-406
 10. NEW GLASS GUARDRAIL INSIDE EXISTING RAILING, RE: 14 / A-406
 11. NEW 2X4 FRAMED WOOD SOFFIT W/ 5/8" GYP TO CONCEAL MECHANICAL DUCTWORK. FIELD LAYOUT SIZE.



form + works
design group, LLC

PO Box 476
Eastlake, Colorado 80614
www.formworksdesigngroup.com
303.598.6545

**BELVIDERE THEATER
REHABILITATION**
129 NEVADA STREET
CENTRAL CITY, COLORADO 80427



No.	Description	Date

Project Number 19-001
Date SEPTEMBER 03, 2021
Drawn By NL/KS
Checked By JR
Scale As indicated

SECOND FLOOR INTERIOR
ELEVATIONS

A-410





(E) STAIR, NEWEL, POST, AND RAILING TO REMAIN. MATCH NEW RAILING AND NEWEL POSTS TO EXISTING

① HISTORIC STYLE NEWEL & RAILING
1/4" = 1'-0"

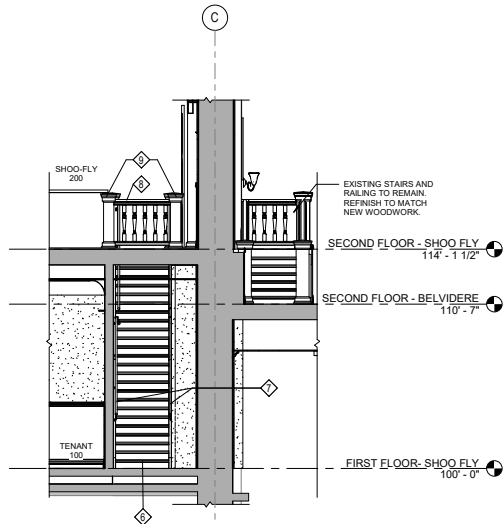

② STAIR SECTION
1/4" = 1'-0"

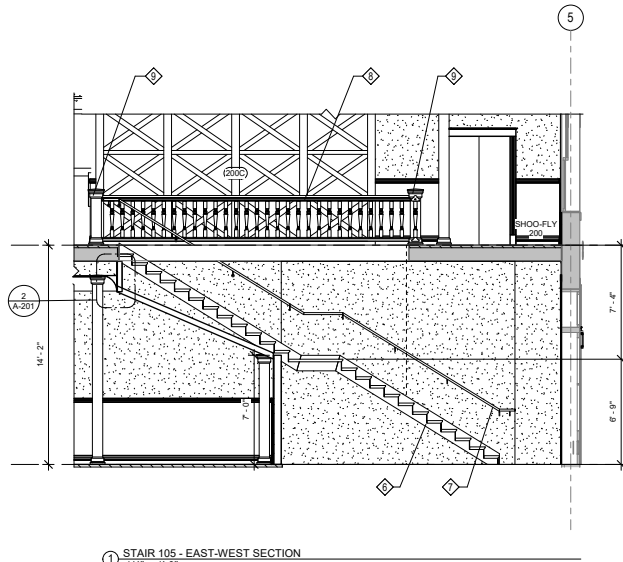

① STAIR 105 - EAST-WEST SECTION
1/4" = 1'-0"

INTERIOR ELEVATION GENERAL NOTES:

- NOT ALL KEYNOTES ARE USED ON ALL SHEETS.
- CONTRACTOR TO VERIFY IN FIELD ALL DIMENSIONS AND EXISTING CONDITIONS PRIOR TO COMMENCEMENT OF WORK.
- NOTIFY ARCHITECT IF CONDITIONS IN FIELD DO NOT MATCH CONDITIONS SHOWN ON DRAWINGS.
- COORDINATE REQUIRED CLOSURES OF BUILDING AND SITE ACCESS WITH OWNER PRIOR TO COMMENCEMENT OF WORK.
- REFER TO A-400 FOR MOUNTING LOCATIONS.
- REFER TO A-800 - A-805 FOR FINISH SCHEDULES, PLANS, AND DETAILS.
- FOR TOILET PARTITIONS AND DOORS REFER TO 1 / A-804

INTERIOR ELEVATION KEYNOTES:

- ◇ SYMBOL
1. NEW COLUMN WRAP, RE: 1 / A-805 & 2 / A-805
 2. NEW WOOD WAINSCOT, RE: G-003 FOR WALL TYPES AND FLOOR PLANS.
 3. REHABILITATE HISTORIC TRIM. STAIN AND SEAL TO MATCH NEW WOODWORK.
 4. NEW FIRE EXTINGUISHER CABINET.
 5. CORNICE MOULDING, RE: 10 / A-411
 6. NEW WOOD STAIR.
 7. NEW WALL MOUNTED HANDRAIL, RE: 8 / A-406
 8. NEW WOOD RAILING, RE: 12 / A-406
 9. NEW NEWEL POST, RE: 7 / A-406
 10. NEW GLASS GUARDRAIL INSIDE EXISTING RAILING, RE: 14 / A-406
 11. NEW 2X4 FRAMED WOOD SOFFIT W/ 5/8" GYP TO CONCEAL MECHANICAL DUCTWORK. FIELD LAYOUT SIZE.



form + works
design group, LLC

PO Box 476
Eastlake, Colorado 80614
www.formworksdesigngroup.com
303.598.6545

BELVIDERE THEATER
REHABILITATION
129 NEVADA STREET
CENTRAL CITY, COLORADO 80427



No.	Description	Date

Project Number 19-001
Date SEPTEMBER 03, 2021
Drawn By NL/KS
Checked By JR
Scale As indicated

ENLARGED STAIR & ELEVATOR SECTIONS

A-500





form + works
design group, LLC

PO Box 476
Eastlake, Colorado 80614
www.formworksdesigngroup.com
303.598.6545

**BELVIDERE THEATER
REHABILITATION**
129 NEVADA STREET
CENTRAL CITY, COLORADO 80427



No.	Description	Date

Project Number 19-001
Date SEPTEMBER 03, 2021
Drawn By Author
Checked By Checker
Scale 1/4" = 1'-0"

ENLARGED STAIR &
ELEVATOR PLANS

A-501

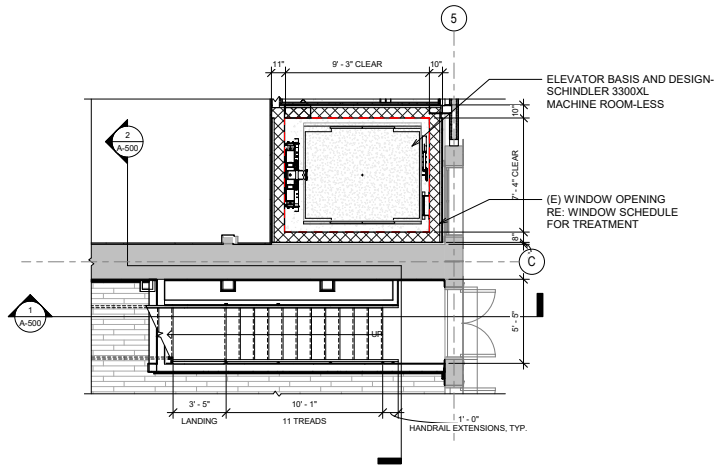

③ STAIR 105 - ENLARGED FIRST FLOOR PLAN
1/4" = 1'-0"

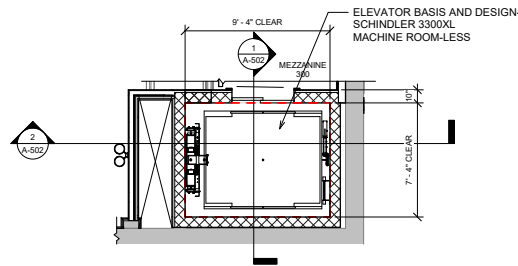

② ELEVATOR AT MEZZANINE - ENLARGED PLANS
1/4" = 1'-0"

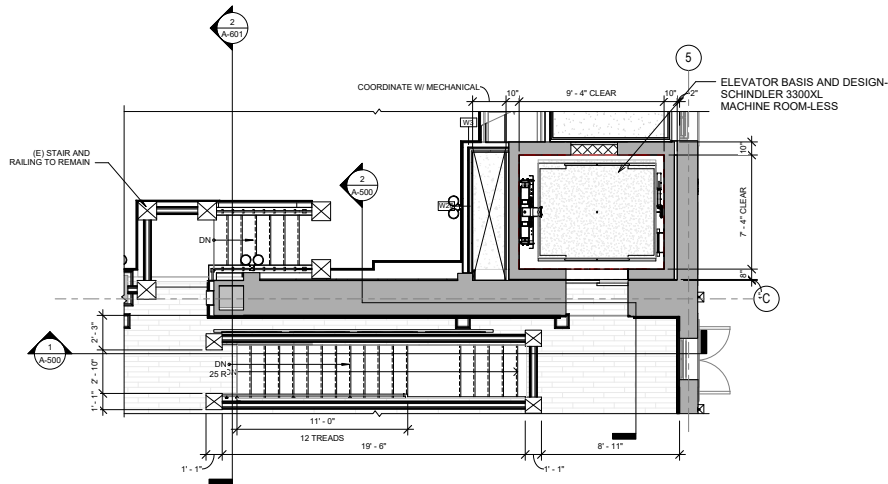

① SECOND FLOOR - SHOO FLY - ELEVATOR & STAIRS
1/4" = 1'-0"



form + works
design group, LLC

PO Box 476
Eastlake, Colorado 80614
www.formworksdesigngroup.com
303.598.6545

**BELVIDERE THEATER
REHABILITATION**
129 NEVADA STREET
CENTRAL CITY, COLORADO 80427



No.	Description	Date

Project Number 19-001
Date SEPTEMBER 03, 2021
Drawn By NL/KS
Checked By JR
Scale 1/4" = 1'-0"

ELEVATOR SECTIONS &
DETAILS

A-502

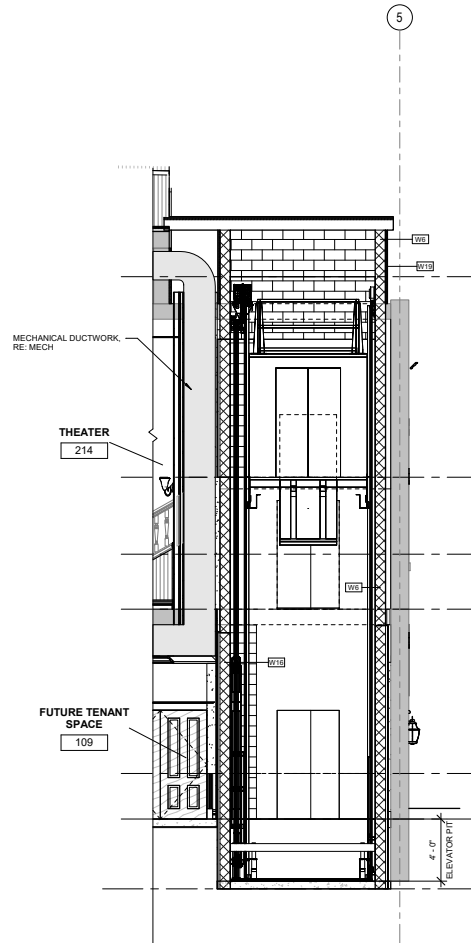

② ELEVATOR EAST-WEST SECTION
1/4" = 1'-0"

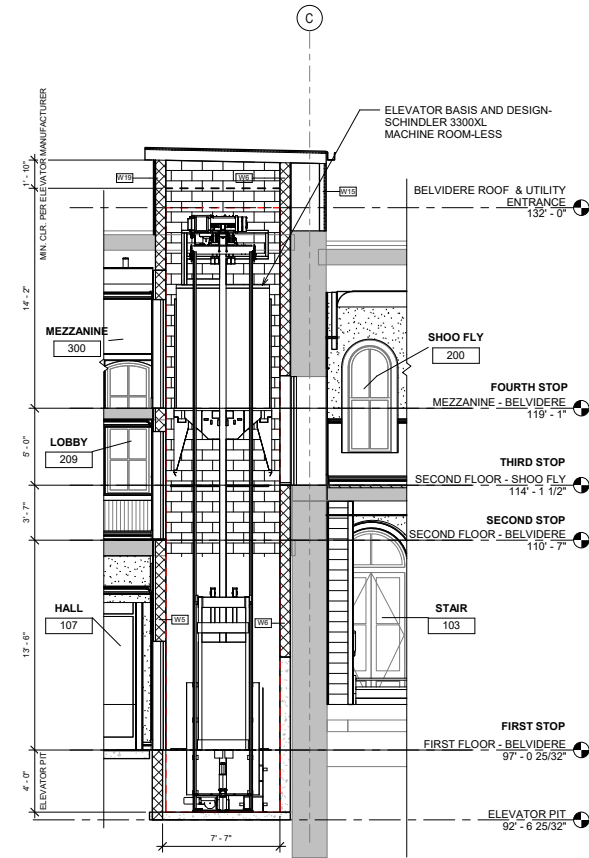

① ELEVATOR NORTH-SOUTH SECTION
1/4" = 1'-0"





form + works
design group, LLC

PO Box 476
Eastlake, Colorado 80614
www.formworksdesigngroup.com
303.598.6545

**BELVIDERE THEATER
REHABILITATION**
129 NEVADA STREET
CENTRAL CITY, COLORADO 80427



No.	Description	Date

Project Number 19-001
Date SEPTEMBER 03, 2021
Drawn By NL/KS
Checked By JR
Scale 1/4" = 1'-0"

ENLARGED DUMBWAITER
PLANS & SECTIONS

A-503

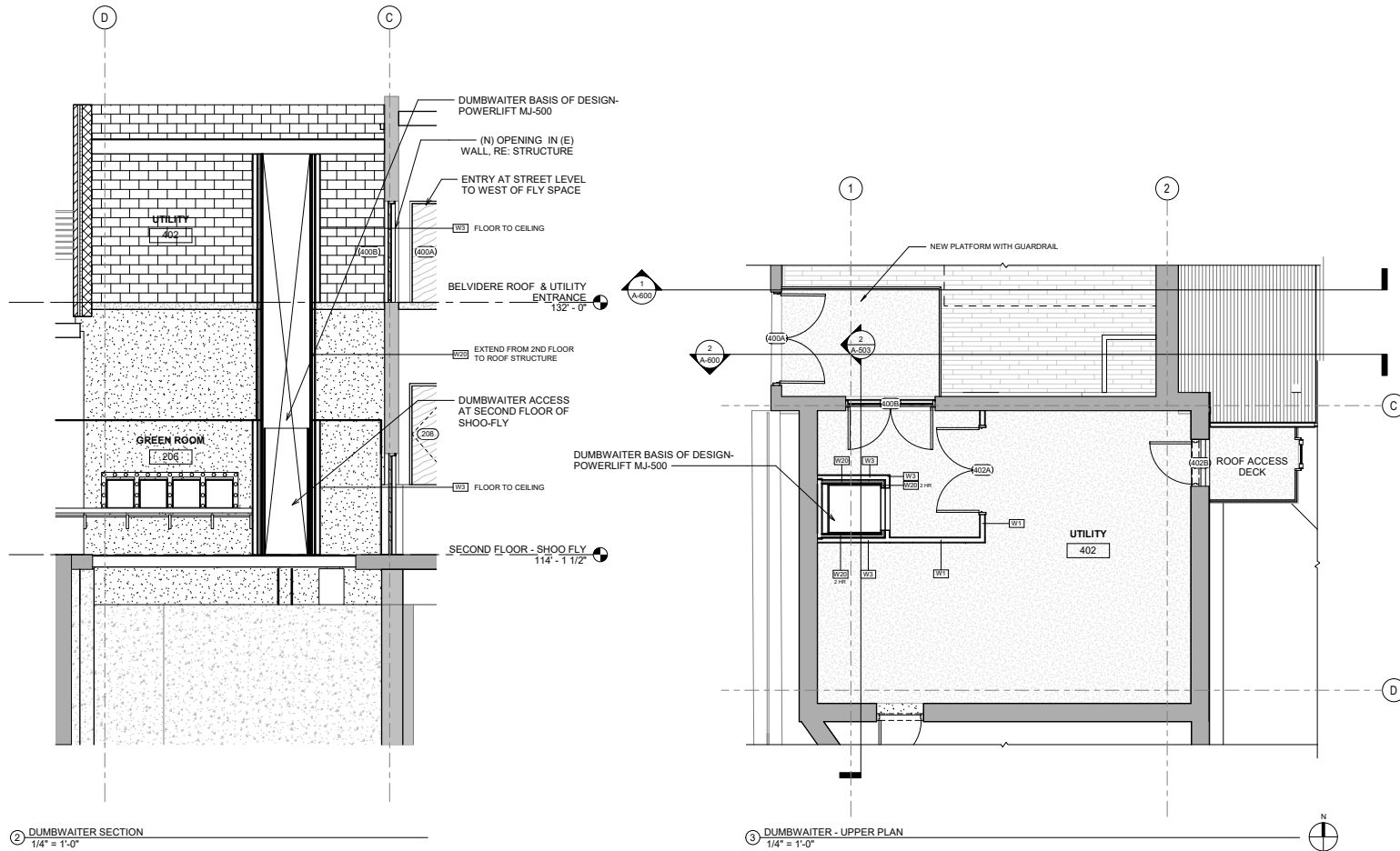

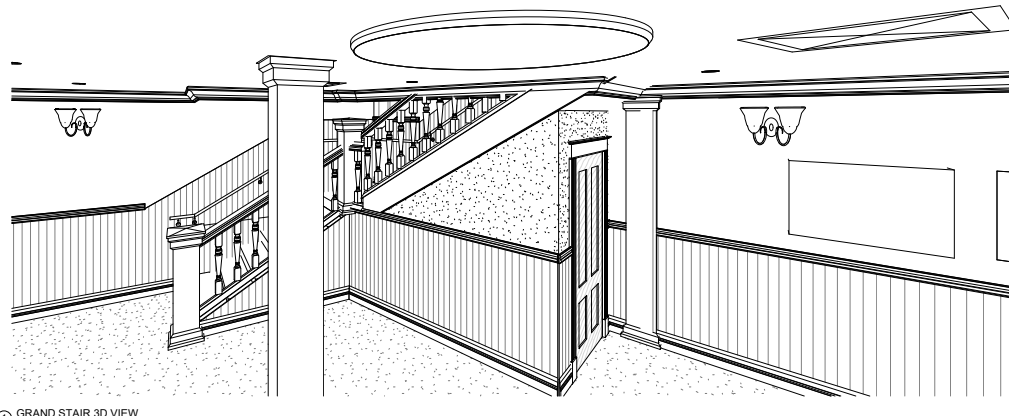

1 GRAND STAIR 3D VIEW

*NOTE: VIEW FOR CLARITY OF STAIR SHAPE. STAIR STYLE TO BE HISTORIC. RE: 6/A503 FOR STYLE INTENT.

INTERIOR ELEVATION GENERAL NOTES:

- NOT ALL KEYNOTES ARE USED ON ALL SHEETS.
- CONTRACTOR TO VERIFY IN FIELD ALL DIMENSIONS AND EXISTING CONDITIONS PRIOR TO COMMENCEMENT OF WORK.
- NOTIFY ARCHITECT IF CONDITIONS IN FIELD DO NOT MATCH CONDITIONS SHOWN ON DRAWINGS.
- COORDINATE REQUIRED CLOSURES OF BUILDING AND SITE ACCESS WITH OWNER PRIOR TO COMMENCEMENT OF WORK.
- REFER TO A-400 FOR MOUNTING LOCATIONS.
- REFER TO A-800 - A-805 FOR FINISH SCHEDULES, PLANS, AND DETAILS.
- FOR TOILET PARTITIONS AND DOORS REFER TO 1 / A-804

INTERIOR ELEVATION KEYNOTES:

- ◇ SYMBOL
- 1. NEW COLUMN WRAP. RE: 1 / A-805 & 2 / A-805
- 2. NEW WOOD WAINSCOT. RE: G-003 FOR WALL TYPES AND FLOOR PLANS.
- 3. REHABILITATE HISTORIC TRIM. STAIN AND SEAL TO MATCH NEW WOODWORK.
- 4. NEW FIRE EXTINGUISHER CABINET.
- 5. CORNICE MOULDING. RE: 10 / A-411
- 6. NEW WOOD STAIR.
- 7. NEW WALL MOUNTED HANDRAIL. RE: 8 / A-406
- 8. NEW WOOD RAILING. RE: 12 / A-406
- 9. NEW NEWEL POST. RE: 7 / A-406
- 10. NEW GLASS GUARDRAIL INSIDE EXISTING RAILING. RE: 14 / A-406
- 11. NEW 2X4 FRAMED WOOD SOFFIT W/ 5/8" GYP TO CONCEAL MECHANICAL DUCTWORK. FIELD LAYOUT SIZE.



form + works
design group, LLC

PO Box 476
Eastlake, Colorado 80614
www.formworksdesigngroup.com
303.598.6545

**BELVIDERE THEATER
REHABILITATION**
129 NEVADA STREET
CENTRAL CITY, COLORADO 80427



No.	Description	Date

Project Number 19-001
Date SEPTEMBER 03, 2021
Drawn By Author
Checked By Checker
Scale 12" = 1'-0"

GRAND STAIR PERSPECTIVE
VIEW

A-505



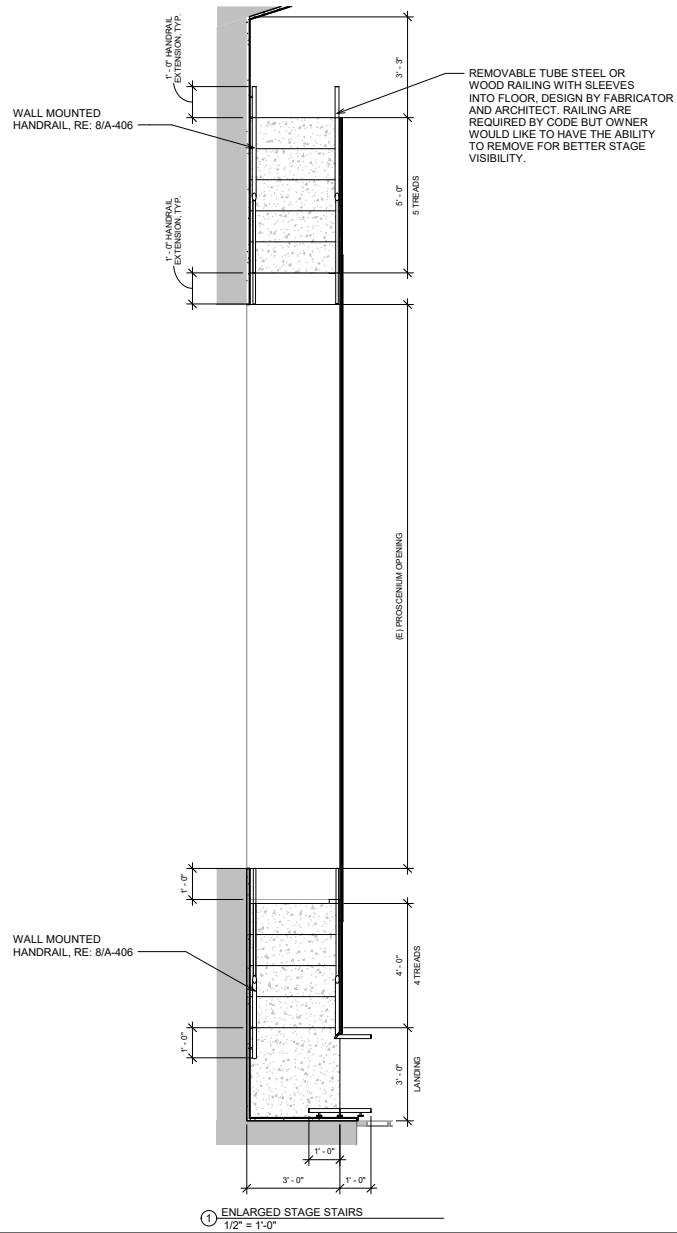

form + works
design group, LLC

PO Box 476
Eastlake, Colorado 80614
www.formworksdesigngroup.com
303.598.6545

**BELVIDERE THEATER
REHABILITATION**
129 NEVADA STREET
CENTRAL CITY, COLORADO 80427



No.	Description	Date

Project Number 19-001
Date SEPTEMBER 03, 2021
Drawn By KS
Checked By NL
Scale 1/2" = 1'-0"

ENLARGED STAGE STAIR AND
DETAILS

A-506





form + works
design group, LLC

PO Box 476
Eastlake, Colorado 80614
www.formworksdesigngroup.com
303.598.6545

**BELVIDERE THEATER
REHABILITATION**
129 NEVADA STREET
CENTRAL CITY, COLORADO 80427



No.	Description	Date

Project Number 19-001
Date SEPTEMBER 03, 2021
Drawn By NL/KS
Checked By JR
Scale 1/8" = 1'-0"

BUILDING SECTIONS

A-600

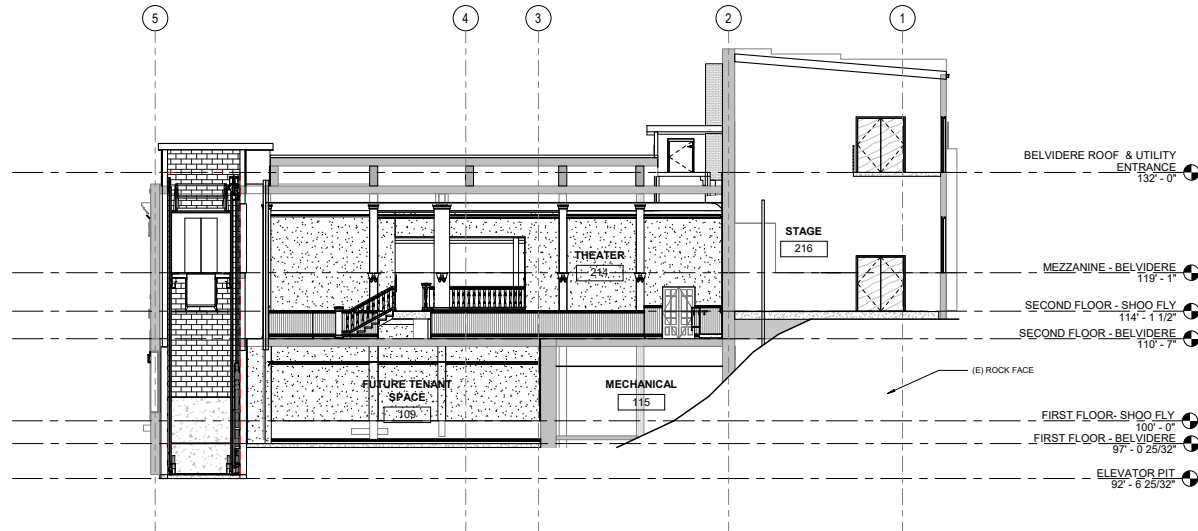

② SECTION EAST-WEST BELVIDERE LOOKING SOUTH
1/8" = 1'-0"

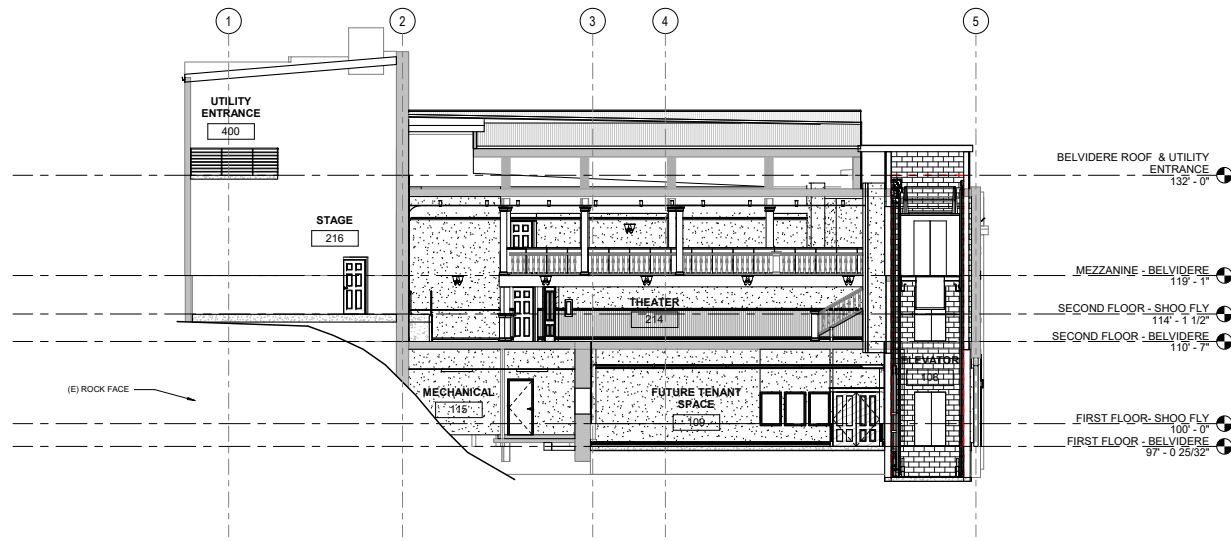

① SECTION EAST-WEST BELVIDERE LOOKING NORTH
1/8" = 1'-0"



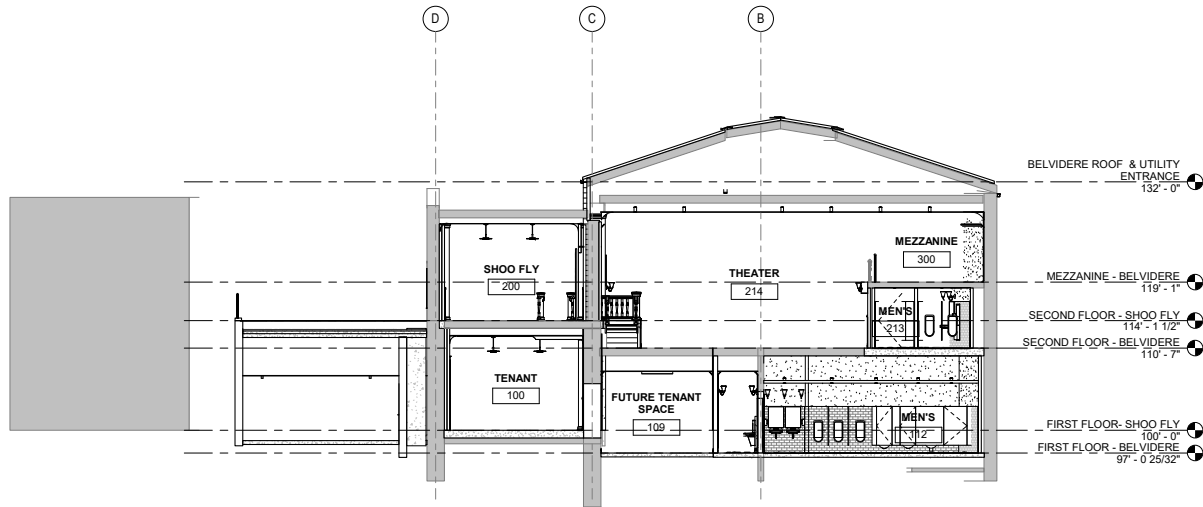

2 SECTION NORTH-SOUTH LOOKING WEST
1/8" = 1'-0"

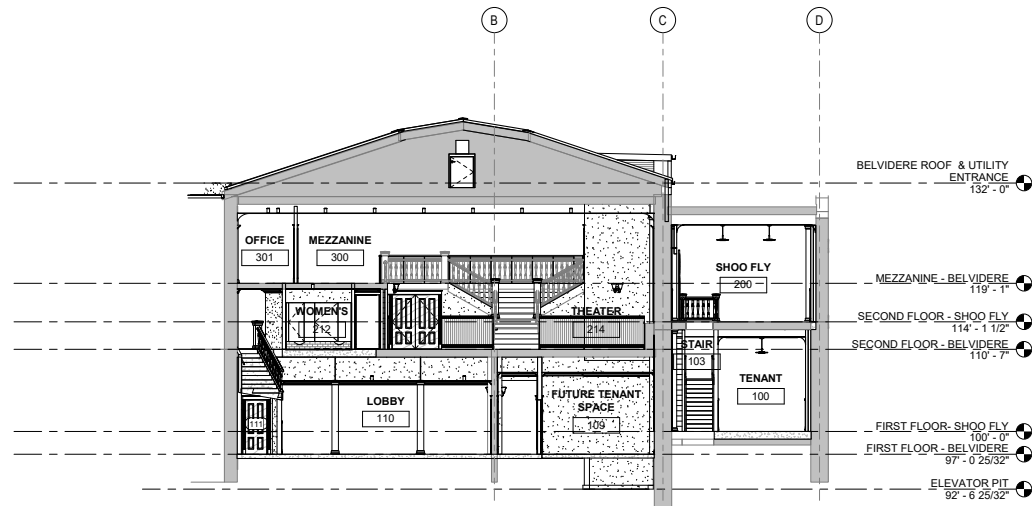

1 SECTION NORTH-SOUTH LOOKING EAST
1/8" = 1'-0"



form + works
design group, LLC

PO Box 476
Eastlake, Colorado 80614
www.formworksdesigngroup.com
303.598.6545

**BELVIDERE THEATER
REHABILITATION**
129 NEVADA STREET
CENTRAL CITY, COLORADO 80427



No.	Description	Date

Project Number 19-001
Date SEPTEMBER 03, 2021
Drawn By NL/KS
Checked By JR
Scale 1/8" = 1'-0"

BUILDING SECTIONS

A-601



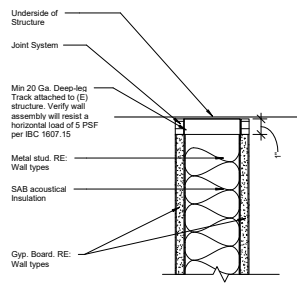

④ TYP. DEEP-LEG TRACK WALL HEAD DETAIL
3" = 1'-0"

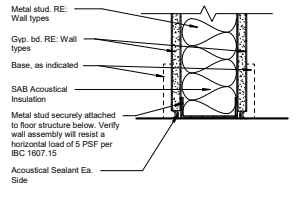

⑤ TYP. WALL SILL
3" = 1'-0"

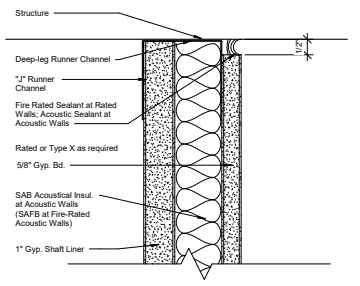

② SHAFT WALL HEAD DETAIL
6" = 1'-0"

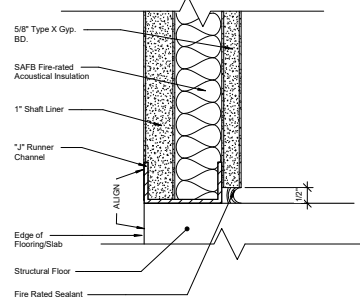

⑥ SHAFT WALL SILL DETAIL
6" = 1'-0"

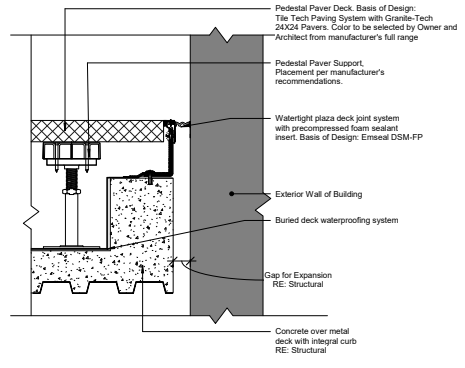

③ PEDESTAL PAVER SYSTEM JOINT AT WALL
1 1/2" = 1'-0"

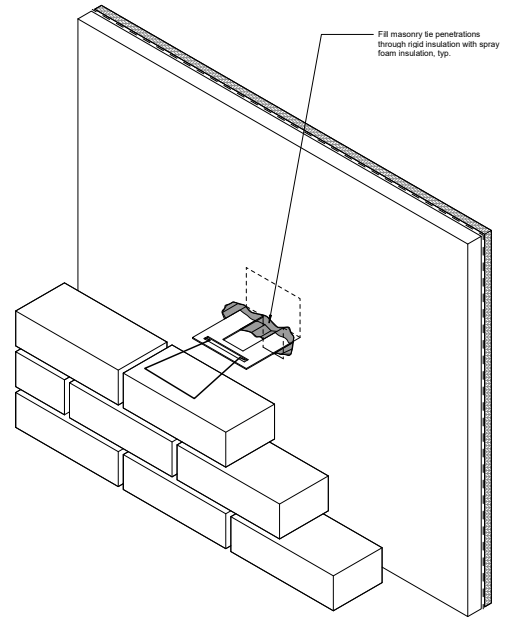

① MASONRY TIES AT INSULATION
3" = 1'-0"



form + works
design group, LLC

PO Box 476
Eastlake, Colorado 80614
www.formworksdesigngroup.com
303.598.6545

BELVIDERE THEATER
REHABILITATION
129 NEVADA STREET
CENTRAL CITY, COLORADO 80427



No.	Description	Date

Project Number 19-001
Date SEPTEMBER 03, 2021
Drawn By NL/KS
Checked By JR
Scale As indicated

WALL DETAILS

A-602



Door Schedule									
Mark	Type	Fire Rating	Width	Height	Door Material	Frame Material	Hardware Set	Head/Jamb Detail	Comments
100A	A	-	4' - 8"	11' - 4"	WOOD/GLASS	WOOD	2	3/A-702	EXISTING TO BE REHABILITATED
100B	H	-	3' - 0"	7' - 0"	WOOD/GLASS	WOOD	11	3/A-702	PROVIDE OBSCURE GLASS IN TRANSOM
101	K	-	4' - 0"	7' - 0"	N/A	WOOD	N/A	-	CASED OPENING
102	C	-	3' - 0"	7' - 0"	WOOD	WOOD	7	1/A-702	
103	A	-	4' - 8"	11' - 4"	WOOD/GLASS	WOOD	12	3/A-702	EXISTING TO BE REHABILITATED
104	F	45 MIN	3' - 0"	7' - 0"	HM	HM	11	2/A-702	
108	K	-	4' - 0"	7' - 0"	N/A	WOOD	N/A	-	CASED OPENING AT ELEVATOR DOORS
109	L	-	6' - 0"	7' - 0"	WOOD	WOOD	2	1/A-702	
110A	A	-	4' - 8"	11' - 4"	WOOD/GLASS	WOOD	-	-	NON-OPERABLE DOOR. PROVIDE LEVER HARDWARE AND SIGN "NOT OPERABLE"
110B	B	-	0' - 0"	0' - 0"	WOOD	WOOD	9	-	NON-OPERABLE DOOR.
110C	A	-	4' - 8"	11' - 4"	WOOD/GLASS	WOOD	1	3/A-702	
110D	A	-	4' - 8"	11' - 4"	WOOD/GLASS	WOOD	1	3/A-702	
110E	K	-	5' - 0"	7' - 0"	N/A	WOOD	N/A	-	CASED OPENING
110F	K	-	4' - 0"	7' - 0"	N/A	WOOD	N/A	-	CASED OPENING
111	C	-	3' - 0"	7' - 0"	WOOD	WOOD	11	1/A-702	
112	C	-	3' - 0"	7' - 0"	WOOD	WOOD	8	1/A-702	
113	C	-	3' - 0"	7' - 0"	WOOD	WOOD	8	1/A-702	
114	C	-	3' - 0"	7' - 0"	WOOD	WOOD	11	1/A-702	
115	F	-	3' - 0"	7' - 0"	HM	HM	11	2/A-702	
200A	G	-	3' - 0"	7' - 5"	WOOD/GLASS	WOOD	3	1/A-702	NEW
200B	K	-	4' - 0"	7' - 0"	N/A	WOOD	N/A	-	CASED OPENING AT ELEVATOR DOORS
200C	M	-	10' - 4"	18' - 0"	WOOD	N/A	10	-	CUSTOM BARN DOOR
201	C	-	3' - 0"	7' - 0"	WOOD	WOOD	13	1/A-702	
202	K	-	3' - 0"	7' - 0"	N/A	WOOD	N/A	-	CASED OPENING
203A	H	-	3' - 0"	7' - 0"	WOOD/GLASS	WOOD	3	3/A-702	
203B	C	-	3' - 0"	7' - 0"	WOOD	WOOD	2 SIM.	1/A-702	SINGLE DOOR
204	C	-	2' - 6"	7' - 0"	WOOD	WOOD	11	1/A-702	
205	C	-	3' - 0"	7' - 0"	WOOD	WOOD	7	1/A-702	
206A	C	-	3' - 0"	7' - 0"	WOOD	WOOD	13	1/A-702	
206B	C	-	3' - 0"	7' - 0"	WOOD	WOOD	3	1/A-702	
207	C	-	3' - 0"	7' - 0"	WOOD	WOOD	7	1/A-702	
209	K	-	4' - 0"	7' - 0"	N/A	WOOD	N/A	-	CASED OPENING AT ELEVATOR DOORS
210	C	-	3' - 0"	5' - 0"	WOOD	WOOD	11	1/A-702	
211	K	-	3' - 0"	7' - 0"	N/A	WOOD	N/A	-	CASED OPENING
212	C	-	3' - 0"	7' - 0"	WOOD	WOOD	8	1/A-702	
213	C	-	3' - 0"	7' - 0"	WOOD	WOOD	8	1/A-702	
214A	L	-	6' - 0"	7' - 0"	WOOD	WOOD	12	1/A-702	
214B	J	90 MIN	3' - 0"	7' - 0"	STEEL	HM	4	2/A-702	
214C	E	-	4' - 2"	6' - 8"	WOOD/GLASS	WOOD	-	1/A-702	EXISTING TO BE REHABILITATED. NON-OPERABLE, PROVIDE LEVER HARDWARE AND SIGN "NOT OPERABLE"
215	C	-	4' - 0"	7' - 0"	WOOD	WOOD	11	1/A-702	
216A	D	-	6' - 0"	7' - 0"	WOOD	HM	6	1/A-702	
216B	J	90 MIN	3' - 0"	7' - 0"	STEEL	HM	4	2/A-702	
300A	K	-	4' - 0"	7' - 0"	N/A	HM	N/A	-	CASED OPENING AT ELEVATOR DOORS
300B	J	90 MIN	3' - 0"	7' - 0"	STEEL	HM	4	2/A-702	
301	C	-	3' - 0"	7' - 0"	WOOD	WOOD	5	1/A-702	
400A	D	-	6' - 4"	7' - 0"	HM	HM	6	2/A-702	EXTERIOR SEALS / SWEEPS / WEATHERSTRIPPING
400B	D	-	6' - 0"	7' - 0"	HM	HM	6	2/A-702	
402A	D	-	6' - 0"	7' - 0"	HM	HM	6	2/A-702	
402B	F	45 MIN	3' - 0"	7' - 0"	HM	HM	11	2/A-702	
402C	F	45 MIN	3' - 0"	7' - 0"	HM	HM	11	2/A-702	
403A	F	-	3' - 0"	4' - 0"	HM	HM	11	2/A-702	
403B	F	-	3' - 0"	4' - 0"	HM	HM	11	2/A-702	

DOOR HARDWARE

GENERAL NOTES:

- Contractor shall provide full hardware sets and components as required to secure and smoothly operate all doors.
- Contractor shall hold a hardware meeting with the Owner and Architect to confirm all components, operation and keying requirements prior to finalizing the hardware order. Contractor to carry adequate hardware allowance to complete project to Owner's satisfaction. Additional hardware to be provided, but not listed below may include door stops, strike plates, thresholds, etc.

HARDWARE SETS: Operation Notes

- DOUBLE ENTRY DOORS:** Double entry doors with an automatic door operator and exit device. Doors are to be manually locked with deadbolt.
 - A. HINGES
 - B. AUTOMATIC DOOR OPERATOR (with closer)
 - C. DOOR PULLS
 - D. DEADBOLT
 - E. EXIT DEVICE (COORDINATE WITH OPERATOR)
 - F. DOOR GASKETING/ WEATHERSTRIPPING
 - G. KICKPLATES
- DOUBLE TENANT DOORS:** Double entry doors with lever hardware. Doors are to be manually opened and locked with deadbolt.
 - A. HINGES
 - B. LEVERSET
 - C. DEADBOLT
 - D. SURFACE CLOSER
 - E. DOOR GASKETING/ WEATHERSTRIPPING
 - F. KICKPLATES
- ENTRY/EGRESS SET:** Exterior entry door with emergency egress.
 - A. HINGES
 - B. LEVERSET
 - C. DEADBOLT
 - D. EXIT DEVICE
 - E. SURFACE CLOSER
 - F. DOOR GASKETING/ WEATHERSTRIPPING
 - G. KICKPLATES
- EGRESS ONLY SET:** Egress only door with closer. No ability to open from the exterior.
 - A. HINGES
 - B. EXIT DEVICE
 - C. SURFACE CLOSER
 - D. EXIT ALARM (Verify with Owner)
 - E. DOOR GASKETING/ WEATHERSTRIPPING
 - F. KICKPLATES
 - G. LATCHSET: Keyed
 - H. DOOR GASKETING
- DOUBLE DOOR SET:** For double doors into Fly Building, Utility Room and onto the Stage. Doors to be locked by deadbolt.
 - A. HINGES
 - B. PUSH PLATE
 - C. PULL PLATE
 - D. DEADBOLT
 - E. SURFACE CLOSERS
 - F. DOOR STOP
 - G. DOOR GASKETING
 - H. KICKPLATE
- PRIVACY SET:** Interior restroom door with privacy lock and lever
 - A. HINGES
 - B. BORED LEVER WITH LOCK
 - C. SURFACE CLOSER
 - D. DOOR STOP
 - E. DOOR GASKETING
 - F. KICKPLATE
- RESTROOM SET:** Interior multi-occupant restrooms with push/pull function.
 - A. HINGES
 - B. PULL
 - C. PUSH PLATE
 - D. SURFACE CLOSER
 - E. DOOR STOP
 - F. DOOR GASKETING
 - G. KICKPLATE
- CARRIAGE DOORS:** These are non-functional doors.
 - A. STRAP HINGES
 - B. PULLS
- BARN DOOR TRACK AND HARDWARE:** Large barn door between Belvidere Theater and ShooFly. Possible hardware source: Elephant door hardware by bamdoorhardware.com. Components shall include, but are not limited by:
 - A. OVERHEAD TRACK, RAIL, RAIL SPACERS
 - B. ROLLERS
 - C. DOOR STOP
 - D. FLOOR GUIDE
 - E. LOCK AND PULL
- STORAGE SET:** For storage and mechanical areas
 - A. HINGES
 - B. LOCKSET
 - C. DEADBOLT
 - D. DOOR GASKETING
- DOUBLE ENTRY/EGRESS DOORS:** Double entry doors with manual operation and exit device. Doors are to be manually locked with deadbolt.
 - A. HINGES
 - B. LEVERSET
 - C. DOOR PULLS
 - D. DEADBOLT
 - E. EXIT DEVICE
 - F. DOOR GASKETING/ WEATHERSTRIPPING
 - G. KICKPLATES
- PASSAGE SET:** Passage door, no locking function.
 - A. HINGES
 - B. LEVERSET
 - C. SURFACE CLOSER
 - D. DOOR GASKETING
 - E. KICKPLATE



form + works
design group, LLC

PO Box 476
Eastlake, Colorado 80614
www.formworksdesigngroup.com
303.598.6545

**BELVIDERE THEATER
REHABILITATION**

129 NEVADA STREET
CENTRAL CITY, COLORADO 80427



No.	Description	Date

Project Number **19-001**
Date **SEPTEMBER 03, 2021**
Drawn By **NL/KS**
Checked By **JR**
Scale **1/2" = 1'-0"**

**DOOR SCHEDULE &
HARDWARE SETS**

A-700

